EXPLORER

1965

WORLD LITERATURE
PHILOSOPHY
EURIPIDES
Doctor Zhivago
Boris Pasternak
SAINTS FOR SINNERS
THE IMITATION OF CHRIST
MIRROR CASTLE
THE LIFE OF MAN WITH GOD

RELIGION
PHYS SCIENCE
AINT AMONG THE HURONS
Francis Assesi
THE WEB OF LIFE
THE MANNER IS ORDINARY
Kierkegaard
Partial Differential Equations in Physics

1965

EXPLORER

Editor-in-Chief . . . . . Michael J. Mondoro

Faculty and Seniors Editor
Dennis J. Perzanowski

Activities and Organizations Editor
Joseph A. Schiavone

Sports Editor . . . . . Francis X. Comella, Jr.

Evening Division Editor . . . . . Charles E. J. Hilpl

Adviser . . . . . Mr. Joseph L. Hanley

LA SALLE
COLLEGE

PHILADELPHIA
PENNSYLVANIA

CONTENTS

CAMPUS LIFE 8 • FACULTY AND ADMINISTRATION 16 • ACTIVITIES AND ORGANIZATION 36 • EVENING SCHOOL 84 • ATHLETICS 98 • GRADUATES 122 •

GENERAL ACTIVITIES 38 • RESIDENCE LIFE 42 • ORGANIZATIONS 48

DEDICATION

We respectfully take this opportunity to dedicate this 1965 edition of the *Explorer* to a distinguished La Sallian: Brother Daniel Bernian, F.S.C., Ph.D., LL.D., twenty-fourth president of La Salle College. Here is a man who is sincerely respected, and who has been an inspiration to the Student Body.

Brother Daniel has constantly pointed out that a college should, among its other endeavors, work for the good of the community and not be divorced from it. His profound understanding of the purpose of a college and his foresight in planning for the future of La Salle are well known to the students, alumni, and friends of the College. During his tenure as President, Brother Daniel has consistently advocated an enlarged role in education for the College and has warned of the necessity of future expansion. His leadership and determination have been decisive factors in the realization of primary objectives.

Brother Daniel is not only a scholar, but also a very competent administrator. Since assuming the office of president in the fall of 1958, Brother has seen admission standards raised, faculty teaching loads reduced with accompanying increases in salary, the construction of four new campus buildings—two dormitories, a College Union Building, and a Science Center. The projected plans call for two more dormitories, a new classroom building, and a physical recreation building.

There are many within our College Family who deserve recognition in the small way that we may impart it to them through the dedication of a yearbook. In our attempt to single out one person, we realize that we are liable to present an incomplete picture. However, we feel that the man who comes closest to representing what La Salle really means is our President, Brother Daniel Bernian.

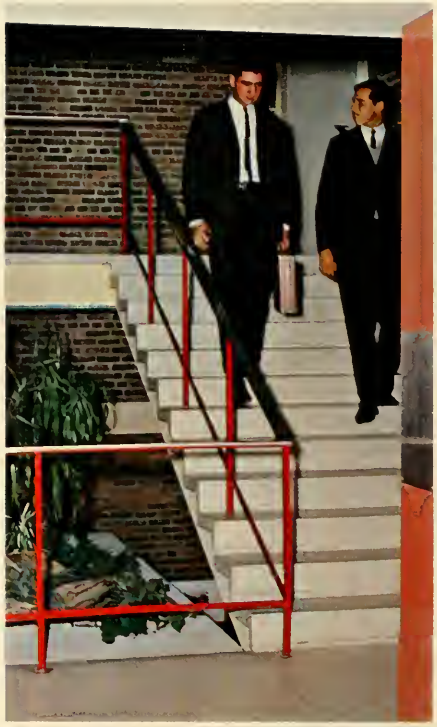

CAMPUS LIFE

Classrooms provide the basic background for the educational program of a college. But the student also learns by participation in the various activities of campus life. These events, the key to life in a social world, constitute some of the aspects which make up the total view of the College.

While the physical side of a scholastic institution reflects only a small part of its essence, it is here that a dedicated faculty strives to bring the intellectual and spiritual potential of its students to fruition. Also involved, each to a varying degree, is an academic, religious, and social spirit which, when taken in the aggregate, forms the "Spirit of La Salle." This force, intrinsic and implicit, is essential to the vitality of the present and the growth of the future.

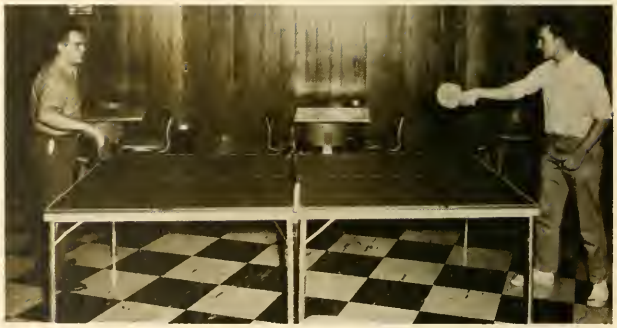

SEPT. 14-15
SEPT. 15-16
SEPT. 25-26
OCT. 23-24
NOV. 13
NOV. 20-21
WHEN COMEDY

FACULTY AND ADMINISTRATION

BROTHER DANIEL BERNIAN, F.S.C., PH.D., LL.D.
President

ADMINISTRATION

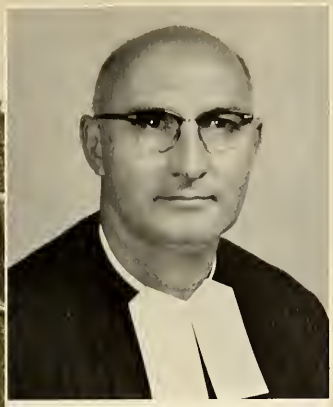

BROTHER GAVIN PAUL
F.S.C., PH.D.
Vice-President for Student Affairs

BROTHER FIDELIAN OF MARY
F.S.C., PH.D.
Vice-President for Academic Affairs

JOHN L. McCLOSKEY
M.B.A.
Vice-President for Public Relations

JOSEPH J. SPRISSLER
B.S., D.C.S.
Vice-President for Business Affairs

BROTHER DAVID CASSIAN
F.S.C., M.A.
Dean, School of Business Administration

BROTHER G. ROBERT
F.S.C., M.A.
Dean, School of Arts and Sciences

BROTHER FRANCIS EMERY
F.S.C., PH.D.
Dean, Evening Division

BROTHER GALDRICK JOHN
F.S.C., M.A., PD.D.
Dean of Men

ADMINISTRATION

BROTHER G. JOSEPH
F.S.C., M.A., Pd.D.
Registrar

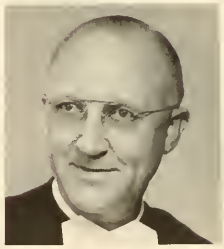

BROTHER F. CHRISTOPHER
F.S.C., Ph.D.
Director of Admissions

BROTHER EDMUND JOSEPH
F.S.C., B.S.
Director of Library

BROTHER DANIEL PHILIP
F.S.C., M.B.A.
Assistant to the Registrar

MARGARET KEILY LENNON
B.A.
Assistant Registrar

BROTHER GALDRICK JOHN
F.S.C., M.A., Pd.D.
Director of Rostering and
Director of Housing

DAVID J. SMITH
B.S.
Assistant to the Dean,
Evening Division

REVEREND R. MARK HEATH
O.P., Ph.D.
Chaplain

JAMES J. HENRY
M.A., LL.D.
Director of Athletics

THOMAS N. McCARTHY
Ph.D.
Director of Counseling
Center

CHARLES V. KELLY
M.A.
Director of Student
Organizations

JOHN H. VEEN
B.A.
Director of College Union

THOMAS F. McTEAR
M.D., Sc.D.
College Physician

RUTH SERCHAK
R.N.
Attending Nurse

BROTHER EDWARD JOHN
F.S.C., M.A., D.C.S.
Bursar

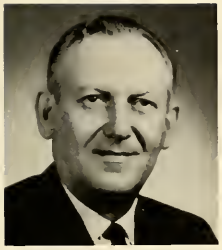

FRANCIS DE SALES KERR
B.S.
Manager of Campus Store

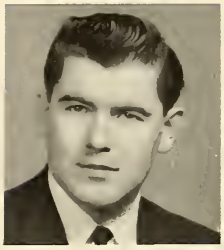

BERNARD J. O'CONNOR
B.S.
Assistant Comptroller

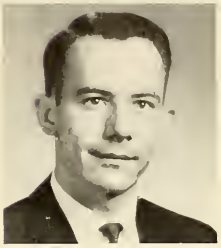

DAVID C. FLEMING, JR.
Assistant Comptroller

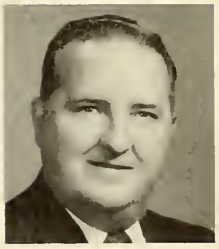

WILLIAM HALL
Director of Food Services

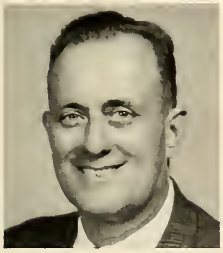

DONALD MASSER
Superintendent of Buildings
and Grounds

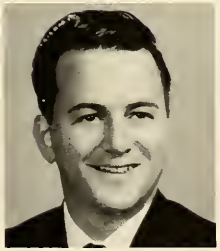

CHARLES E. HILPL
Director of Printing Office

BROTHER E. JAMES
F.S.C., M.A., LL.D.
College Representative for
Special Affairs

L. THOMAS REIFSTECK
M.B.A.
Director of Placement

JOSEPH S. SGRO
B.S.
Assistant Director of
Development

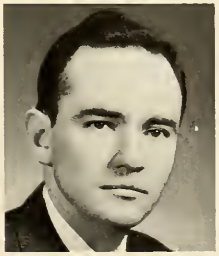

JAMES J. McDONALD
B.A.
Director of Alumni

RALPH W. HOWARD
B.A.
Director of News Bureau

ROBERT W. LYONS, JR.
B.A.
Assistant Director of
News Bureau

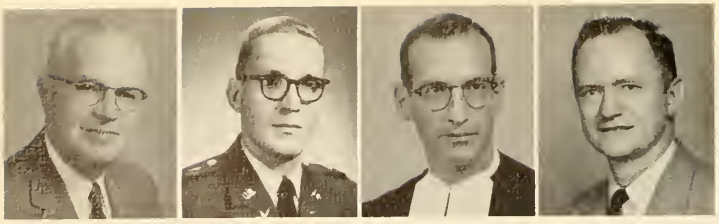

Edwin W. Adams, Ed.D., Associate Professor, Education
Paul L. Adams, B.S., Assistant Professor, Military Science
Brother E. Alban, F.S.C., Ph.D., Assistant Professor, Mathematics
Carl J. Allen, M.A., Assistant Professor, Philosophy

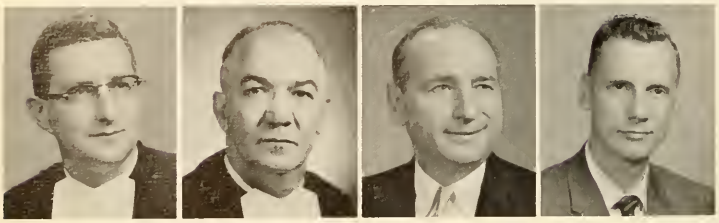

Brother D. Aloysius, F.S.C., Ed.M., Director, Reading Services
Brother E. Anthony, F.S.C., Ed.D., Assistant Professor, English and Education
Austin J. App, Ph.D., Associate Professor, English
Joseph F. Armstrong, M.S., Lecturer, Accounting

Brother E. Austin, F.S.C., Ph.D., Associate Professor, Psychology
Brother F. Azarias, F.S.C., M.A., Professor, Education
Reverend Roger Balducelli, O.S.F.S., S.T.D., Assistant Professor, Theology
Max Barth, Ph.D., Associate Professor, Chemistry

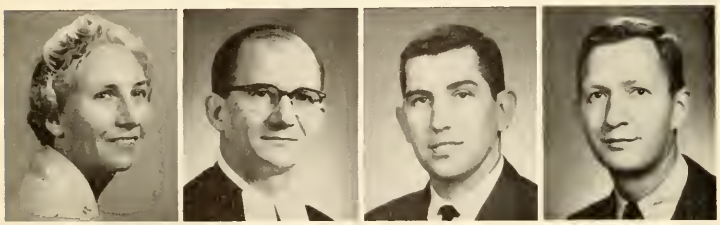

Elvira Beltramo, B.S., Cataloguer
Brother Casimir Benedict, F.S.C., M.A., Assistant Professor, Russian
William C. Bergman, M.B.A., Lecturer, Industry
John C. Berkey, M.A., Lecturer, English

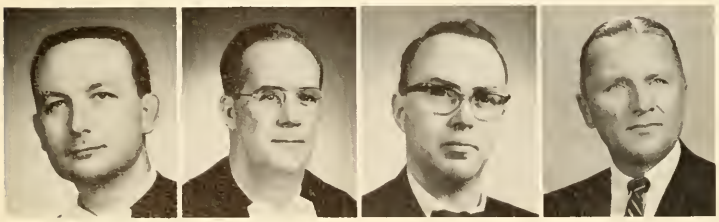

Brother David Bernardine, F.S.C., M.A., Instructor, Theology
Brother Daniel Bernian, F.S.C., Ph.D., LL.D., Professor, French
Joseph J. Bernier, M.Ed., Instructor, Psychology
William J. Binkowski, M.A., Assistant Professor, Education and History

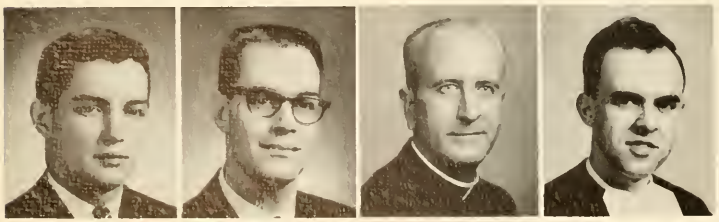

Skardon Bliss, B.A., Resident Director, La Salle in Europe
Bernhardt G. Blumenthal, M.A., Assistant Professor, German
Reverend John Bogacz, Doctor of Science, Assistant Professor, Biology
Brother F. Bonaventure, F.S.C., Ph.D., Assistant Professor, History

FACULTY

Richard P. Boudreau, Ph.D., Associate Professor, French
Lawrence G. Bowman, B.A., Lecturer, English
Brother Gregory Brendan, F.S.C., M.A., Instructor, Mathematics
Mary E. Broderick, B.S., Circulation Librarian

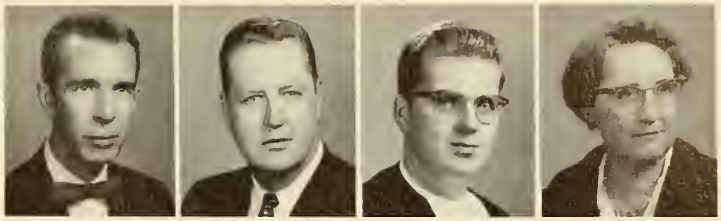

George J. Brookes, Jr., M.B.A., Lecturer, Economics
Victor D. Brooks, Ed.D., Lecturer, Psychology
Leonard Brownstein, M.A., Assistant Professor, Spanish
Peter R. Buechler, Ph.D., Lecturer, Chemistry

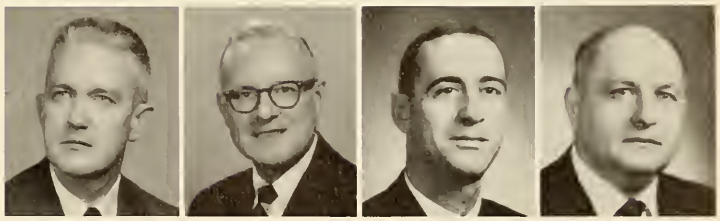

Martin L. Burke, B.S., LL.B., Lecturer, Business Law
William Burns, Captain, Arty., B.A., Assistant Professor, Military Science
Joseph P. Cairo, M.A., Instructor, Economics
Thomas P. Callan, B.A., Lecturer, Chemistry

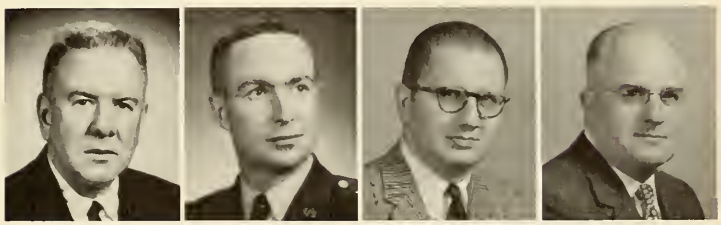

Joseph M. Carrio, B.A.S., Assistant Professor, Spanish
Jerome F. X. Carroll, M.A., Instructor, Psychology
William E. Cashin, M.A., Assistant Professor, Psychology
John H. Christie, B.S., Lecturer, Insurance

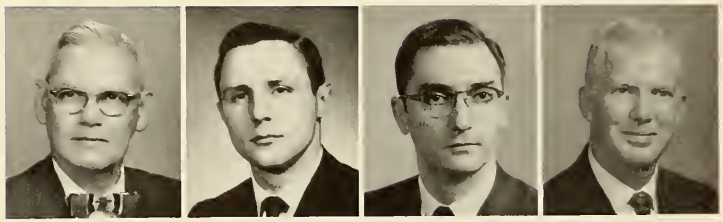

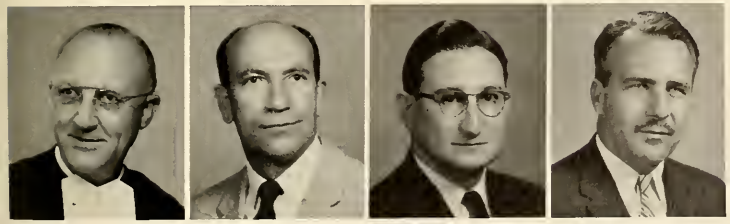

Brother F. Christopher, F.S.C., Ph.D., Associate Professor, Biology
Casimir Ciesla, Dr. Rer. Pol., Associate Professor, Economics
Walter Clavan, Ph.D., Lecturer, Chemistry
C. Richard Cleary, Ph.D., Professor, Political Science

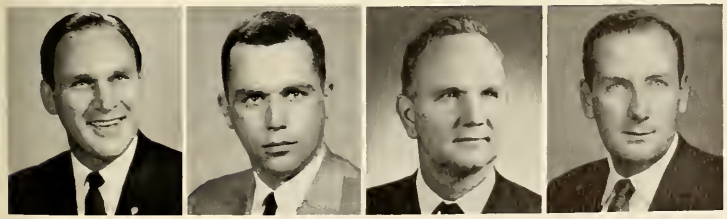

John A. Clement, Jr., LL.B., Lecturer, Business Law
Gerald F. Connell, B.S., Lecturer, Mathematics
John T. Conners, M.A., Instructor, Sociology
John L. Connolly, B.S., C.P.A., Lecturer, Accounting

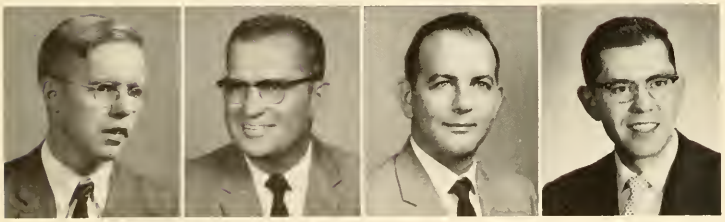

John F. Connors, Ph.D., Assistant Professor, Sociology
Vincent A. Cooke, M.E., Lecturer, Industry
Alfred E. Corbett, B.S., Lecturer, Statistics
Robert M. Correale, M.A., Assistant Professor, English

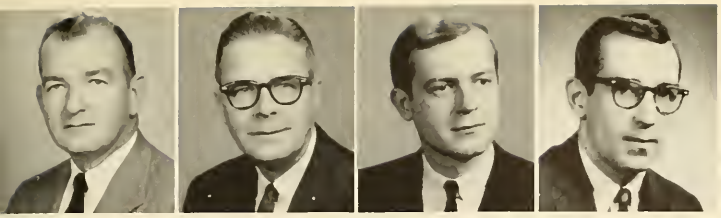

Robert J. Courtney, Ph.D., Professor, Political Science
Joseph E. Crowley, B.A., LL.B., Lecturer, Industry
Dennis M. Cunningham, M.A., Instructor, English
J. Sandor Cziraky, Ph.D., Assistant Professor, History

John J. Dall, Jr., M.A., Instructor, Economics
Brother Damian Julius, F.S.C., Ph.D., Associate Professor, Mathematics
Reverend James J. Davis, O.P., S.T.D., Instructor, Theology
Michael A. De Angelis, M.S., Associate Professor, Accounting

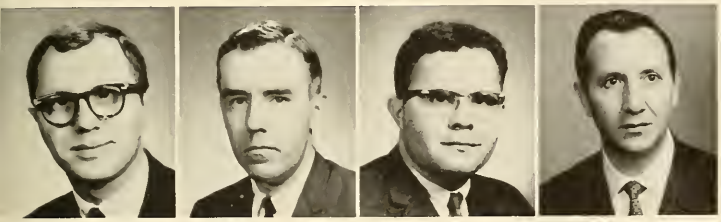

John K. De Francesco, M.A., Assistant Professor, Italian
James J. Devlin, Ph.D., Associate Professor, English
Gabriel J. Di Federico, M.A., Assistant Professor, Philosophy
Domenico A. Di Marco, D.Litt., Associate Professor, Classics

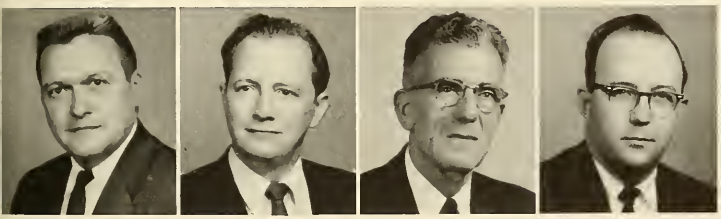

Edward J. Domineske, B.A., LL.B., Assistant Professor, Business Law
Francis J. Donahoe, Ph.D., Lecturer, Physics
Ugo Donini, M.A., Professor, History
Francis X. Donohoe, B.A., Lecturer, English

FACULTY

Reverend John W. Dougherty, J.C.D., Assistant Professor, Theology
Charles J. Doughty, B.S., Lecturer, Accounting
John M. Dronson, M.A., Lecturer, Economics
Francis A. Duffy, B.A., Lecturer, English

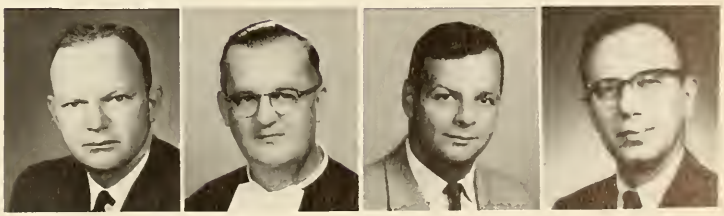

James P. Dwyer, B.A., Lecturer, Marketing
Brother M. Edward, F.S.C., Litt.M., Associate Professor, Chemistry
Sidney N. Einhorn, M.S., Lecturer, Mathematics
Charles H. Eisengrein, M.S., Lecturer, Industry

Brother Francis Emery, F.S.C., Ph.D., Assistant Professor, English
Brother Fidelian of Mary, F.S.C., Ph.D., Associate Professor, English
Philip J. Fisher, B.S., C.P.A., Lecturer, Accounting
Eugene J. Fitzgerald, M.A., Assistant Professor, Philosophy

Richard E. Fitzgerald, M.F.A., Assistant Professor, English
William A. Fitzpatrick, B.A., LL.B., Lecturer, English
Joseph F. Flubacher, Ed.D., Professor, Economics
William J. Fox, Major, Arty., B.S., Assistant Professor, Military Science

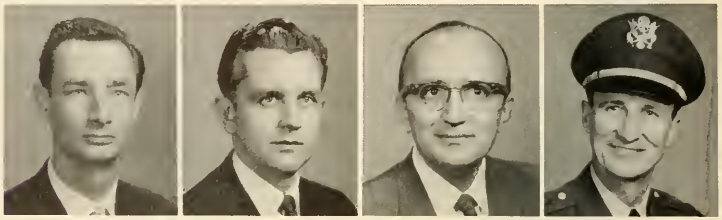

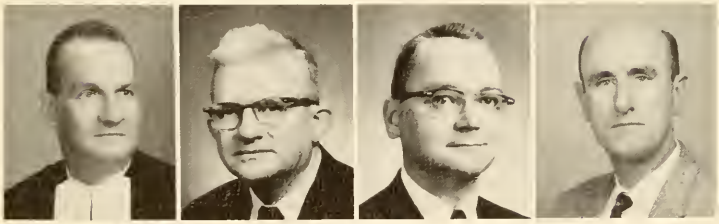

Brother G. Francis, F.S.C., M.A., Assistant Professor, English
R. Scott Fraser, M.S., LL.B., Instructor, Mathematics
Charles J. Fulforth, M.A., Director, Project 74
William B. Fynes, M.B.A., Lecturer, Industry

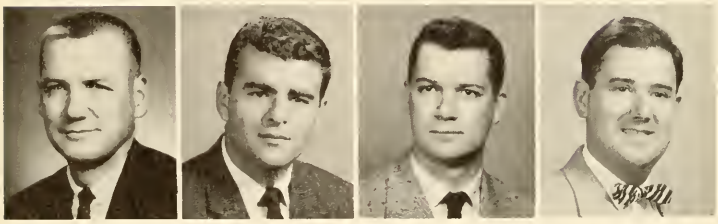

Francis B. Galinski, B.S., Lecturer, Accounting
John F. Gallagher, M.A., Assistant Professor, Political Science
Richard T. Geruson, M.A., Assistant Professor, Economics
George E. Gibbons, M.S., Lecturer, Mathematics

Harry J. Gibbons, B.S., Lecturer, Accounting
Burton G. Glazer, M.S., Lecturer, Physics
Frederick Goehringer, III, M.B.A., Lecturer, Industry
Frank X. Goelz, M.A., Lecturer, Industry

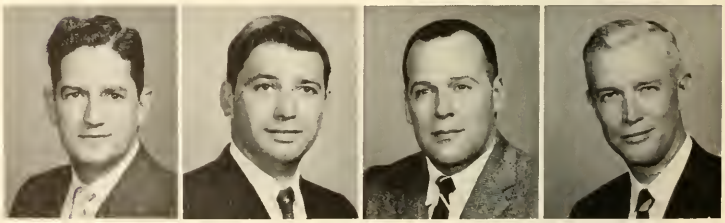

Alec Goldberg, M.A., Lecturer, Physics
Bernard B. Goldner, Ph.D., Professor, Industry
George J. Gradel, M.S., Lecturer, Chemistry
John J. Grady, B.S., Lecturer, Industry

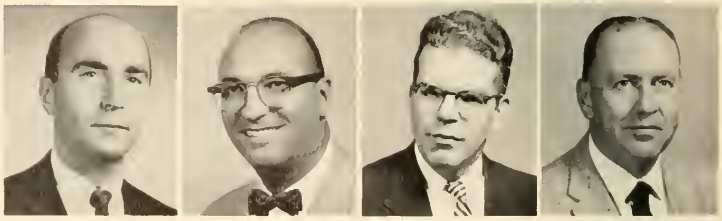

FACULTY

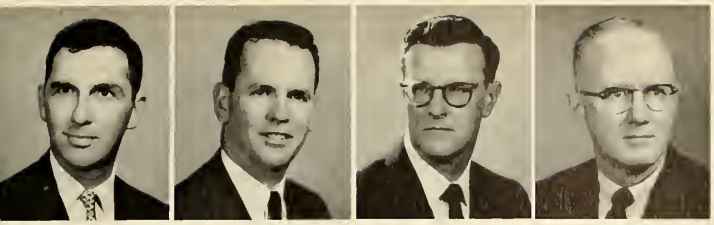

Sylvan H. Greene, M.A., Lecturer, Mathematics
Francis W. Griffin, B.A., Lecturer, English
Francis J. Guerin, B.S., C.P.A., Associate Professor, Accounting
John A. Guischard, Ph.D., Professor, French

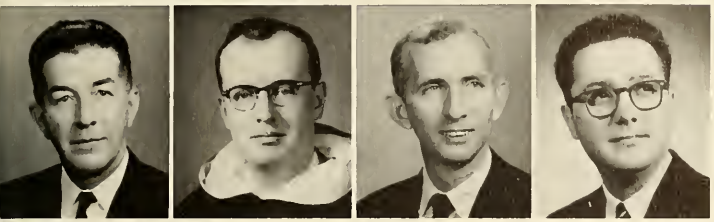

Paul M. Hafey, B.A., Lecturer, Government
Reverend Raymond F. Halligan, O.P., S.T.L., Assistant Professor, Theology
Charles A. J. Halpin, Jr., M.A., LL.B., Associate Professor, Industry
Joseph L. Hanley, M.A., Instructor, English

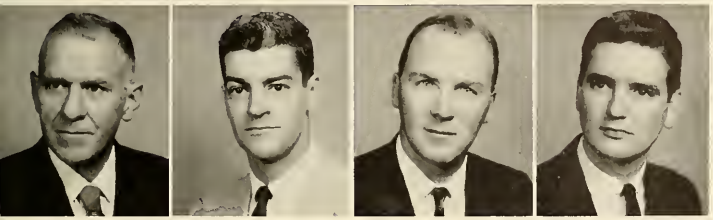

E. Francis Hanlon, B.A., Lecturer, English
Howard L. Hannum, Ph.D., Assistant Professor, English
John L. Harbison, M.A., Lecturer, History
Francis X. Healy, Jr., M.A., Lecturer, Economics

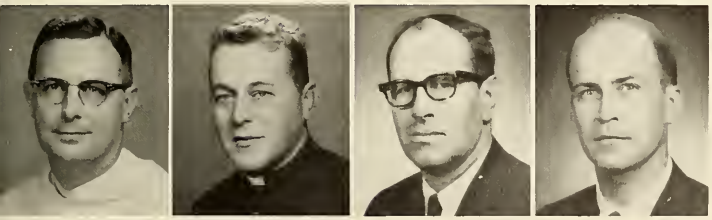

Reverend R. Mark Heath, O.P., Ph.D., Professor, Theology
Reverend Henry Heminghaus, O.S.F.S., M.A., Instructor, Philosophy
Arthur L. Hennesy, Ph.D., Assistant Professor, History
George C. Hennessy, M.S., Lecturer, Physics

James J. Henry, M.A., LL.D., Professor, Finance
Reverend Joseph A. Henry, J.C.D., M.A., Lecturer, Theology
Charles S. Heverly, Capt., Arty., B.S., Assistant Professor, Military Science
James F. Higgins, M.B.A., Lecturer, Accounting

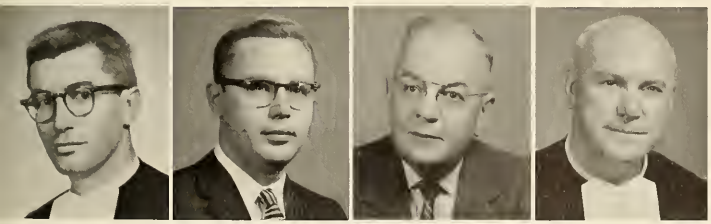

Brother David Hilary, F.S.C., Ph.D., Assistant Professor, Classics
Charles E. Hofmann, M.A., Instructor, Mathematics
Roland Holroyd, Ph.D., Sc.D., Professor, Biology
Brother E. James, F.S.C., M.A., LL.D., Lecturer, Theology

Brother F. James, F.S.C., S.T.D., Assistant Professor, Theology
Brother F. Joseph, F.S.C., M.A., Assistant Professor, German
Brother Fortinian Joseph, F.S.C., Ph.D., Assistant Professor, English
Brother G. Joseph, F.S.C., M.A., Pd.D., Professor, Physics

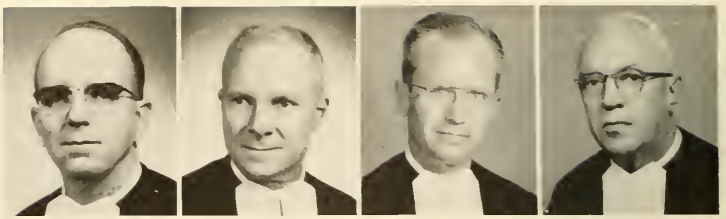

Walter J. Kaiser, B.A., C.P.A., Associate Professor, Accounting
Joseph A. Kane, M.S., Instructor, Economics
Walter M. Kane, M.S., Lecturer, Physics
John J. Keenan, M.A., Assistant Professor, English

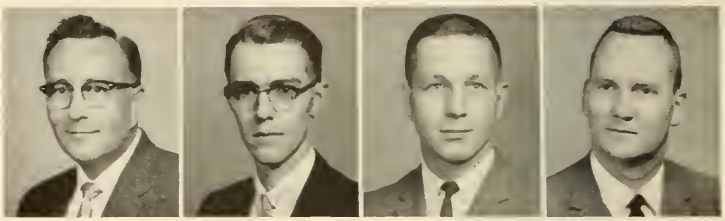

Charles V. Kelly, M.A., Associate Professor, English
John J. King, B.A., Lecturer, English
Claude F. Koch, M.A., Associate Professor, English
Eugene Korbeck, M.S., Assistant Director of Student Teaching

Joseph Kovotch, Ph.D., Assistant Professor, Psychology
Raymond Ksiazek, B.A., Assistant Professor, Biology
Robert F. Lavelle, B.A., LL.B., Lecturer, Business Law
Brother Eric Leo, F.S.C., M.A., Instructor, Theology

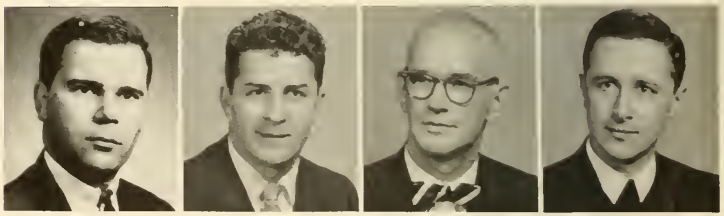

Richard C. Leonard, Ph.D., Assistant Professor, Sociology
Brother F. Lewis, F.S.C., Ph.D., Assistant Professor, History
Laura Yu Wha Lo, M.A., Assistant Reference Librarian
Henry J. Lopez, B.S., C.P.A., Lecturer, Accounting

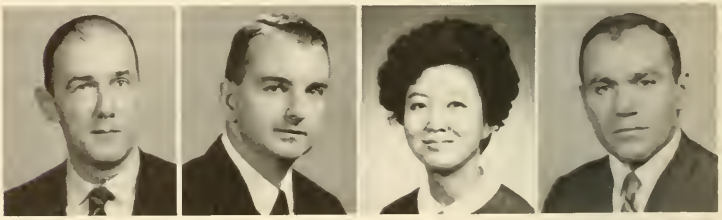

Thomas J. Lowery, Ph.D., Associate Professor, Biology
John Lukacs, Ph.D., Lecturer, History
Bruce V. MacLeod, M.B.A., Assistant Professor, Industry
Sidney J. MacLeod, Jr., M.F.A., Assistant Professor, English

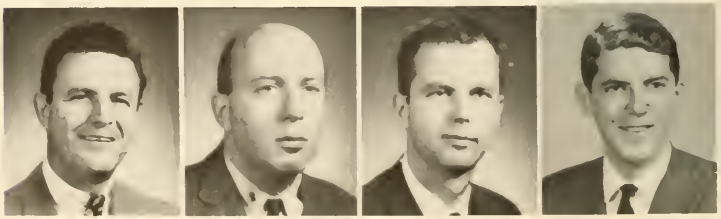

FACULTY

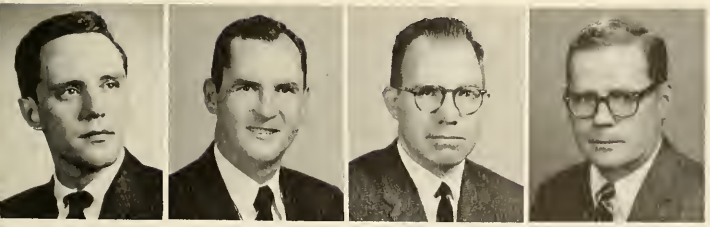

John J. McCann, M.A., Instructor, French
Dennis J. McCarthy, M.A., Associate Professor, History
Thomas N. McCarthy, Ph.D., Associate Professor, Psychology
Charles D. McCloskey, M.F.A., Instructor, English

John L. McCloskey, M.B.A., Assistant Professor, Marketing
Edward J. McCool, M.B.A., Assistant Professor, Industry
Robert McDonough, M.A., Assistant Professor, German

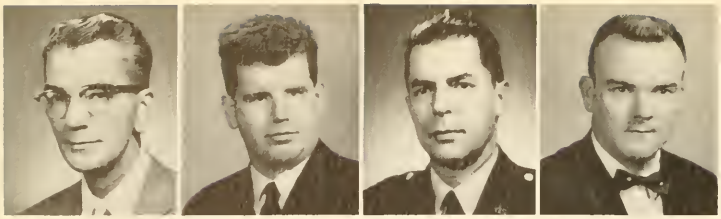

John McGuire, B.A., Lecturer, English
James J. McKennan, Jr., M.A., Instructor, Sociology
Jack C. Maldonado, Colonel, Arty., M.B.A., Professor, Military Science
John F. Malloy, Jr., M.A., Lecturer, Philosophy

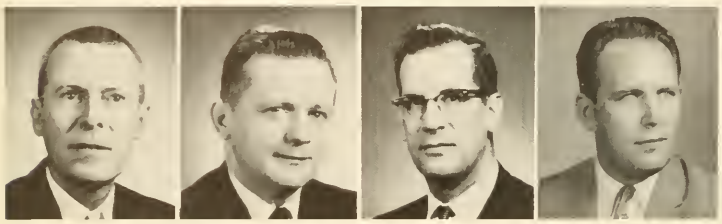

John A. Malone, B.S., Lecturer, Chemistry
John J. Malone, M.Ed., Lecturer, English
Martin P. Marion, M.S., Assistant Professor, Physics
Joseph P. Markmann, B.S., C.P.A., Assistant Professor, Accounting

Thomas R. Mayhew, M.S., Lecturer, Physics
Joseph C. Mihalich, M.A., Assistant Professor, Philosophy
Petro Mirchuk, M.S., J.D., Cataloguer, Project 74
Francis J. Monaghan, Jr., M.Ed., Lecturer, English

John T. Mooney, B.A., Instructor, Mathematics
Joseph P. Mooney, M.A., Assistant Professor, Economics
Edwin E. Moore, B.S., Lecturer, Industry
John J. Moore, M.A., Lecturer, English

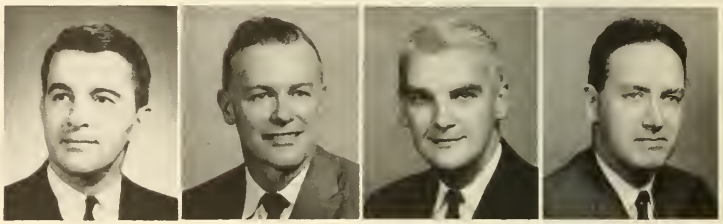

Joseph L. Moran, M.A., Assistant Professor, Spanish
Reverend Robert A. Morrison, Ph.D., Lecturer, Theology
Paul M. Moser, M.S., Lecturer, Physics
Georgette M. Most, B.S., Reference Librarian

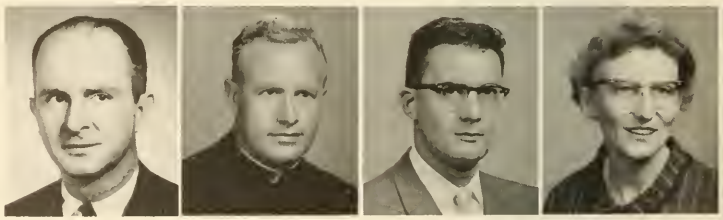

Edward M. Murawski, B.A., Lecturer, Philosophy
Reverend Joseph T. Murphy, M.A., Lecturer, Theology
Louis E. Murphy, M.A., Lecturer, English
George T. Myers, B.S., Lecturer, Chemistry

Francis J. Nathans, M.A., Assistant Professor, Political Science
E. Russell Naughton, Ph.D., Professor, Philosophy
John D. Neel, B.A., Lecturer, Insurance
Brother G. Nicholas, F.S.C., Ph.D., Assistant Professor, Biology

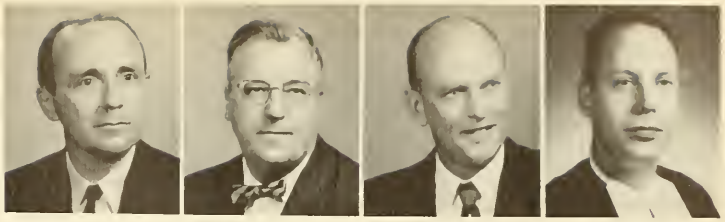

Edward J. Nolan, M.S., Lecturer, Mathematics
Francis O'Connor, B.S., Lecturer, Accounting
Joseph P. O'Grady, M.A., Assistant Professor, History
Chester V. Orlick, B.S., C.P.A., Lecturer, Accounting

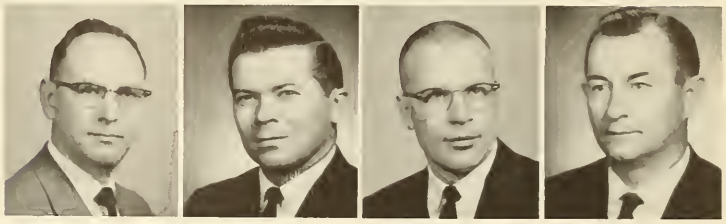

FACULTY

William J. O'Toole, M.A., Instructor, History
Reverend John A. Otto, Ph.D., Assistant Professor, Philosophy
Brother E. Patrick, F.S.C., M.A., Associate Professor, English
Brother F. Patrick, F.S.C., Ph.D., Assistant Professor, English

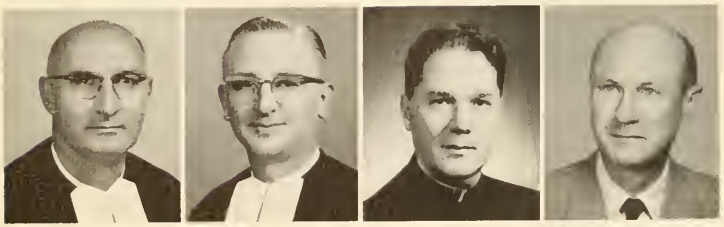

Brother Gavin Paul, F.S.C., Ph.D., Associate Professor, Sociology
Brother Gregorian Paul, F.S.C., Ph.D., LL.D., Professor, Chemistry
Reverend Henry A. Paul, O.S.F.S., Ph.D., Assistant Professor, Theology
John S. Penny, Ph.D., Professor, Biology

Benjamin J. Pensiero, M.B.A., Lecturer, Industry
Mark Pfeiffer, Ph.D., Assistant Professor, Psychology
Brother D. Philip, F.S.C., M.B.A., Assistant Professor, Accounting
Joseph M. Phillips, M.A., Lecturer, English

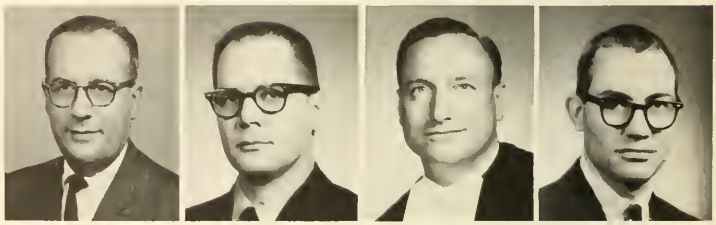

Thomas R. Phillips, M.A., Assistant Professor, Philosophy
Raymond J. Pierzchalski, Ph.D., Assistant Professor, Philosophy
Edward J. Pinder, M.B.A., C.P.A., Lecturer, Accounting
Robert K. Preston, Ph.D., Lecturer, Chemistry

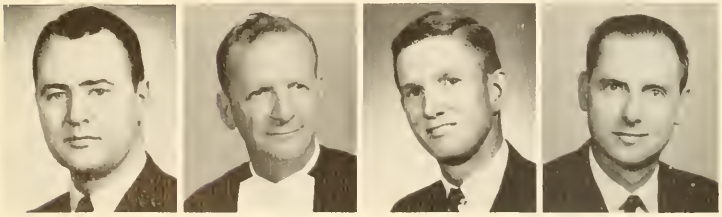

Daniel J. Ragan, B.S., C.P.A., Lecturer, Accounting
Brother G. Raymond, F.S.C., Ph.D., Associate Professor, Chemistry
John F. Reardon, M.B.A., Instructor, Accounting
L. Thomas Reifsteck, M.B.A., Assistant Professor, Marketing

Charles F. Rickert, M.S., Lecturer, English
Augustine J. Rieffel, B.S., LL.B., Lecturer, Business Law
Brother G. Robert, F.S.C., M.A., Associate Professor, English
Frederick S. Robinson, M.A., Lecturer, English

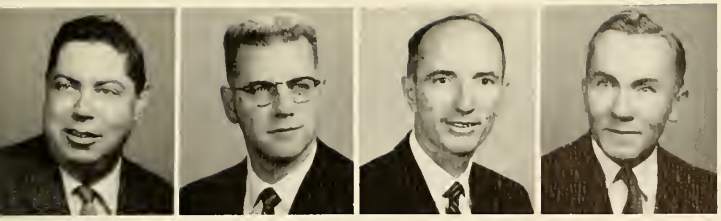

Daniel J. Rodden, M.F.A., Associate Professor, English
James W. Rodgers, M.Ed., Lecturer, English
John J. Rooney, Ph.D., Associate Professor, Psychology
Robert J. Rowland, M.A., Lecturer, Education

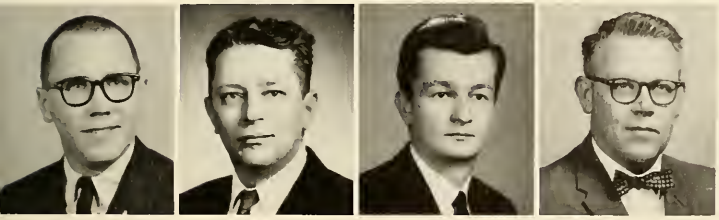

Robert J. Rowland, Jr., Ph.D., Lecturer, English
Ivan L. Rudnytsky, Ph.D., Associate Professor, History
Leonid D. Rudnytzky, M.A., Assistant Professor, German
Richard W. Rudolph, M.B.A., Lecturer, Industry

David W. Rumsey, Capt., Arty., B.A., Assistant Professor, Military Science
Thomas J. Ryan, M.B.A., Assistant Professor, Industry
Bronislaw S. Sadnicki, D.E.C., Lecturer, Economics
Reverend William J. Sailer, Ph.D., Director of the Glee Club

FACULTY

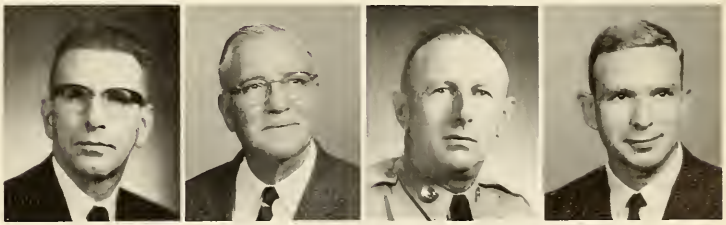

John J. Schaub, M.Ed., Lecturer, Mathematics
A. Clyde Schock, M.A., Assistant Professor, Mathematics
Charles S. Schrack, Sgt.-Major, Arty., Assistant Professor, Military Science
James F. Schrotz, M.A., Assistant Professor, French

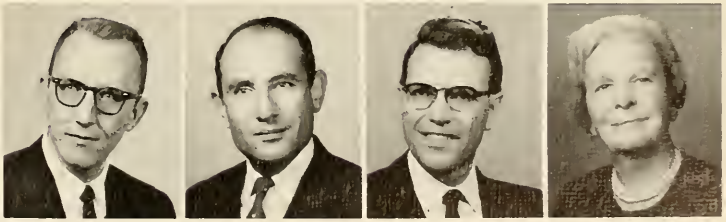

Louise A. Schulte, B.S., Circulation Librarian
H. Richard Seltzer, M.A., Lecturer, Industry
Rabah A. Shahbender, Ph.D., Lecturer, Physics
Joseph W. Simmons, M.S., Assistant Professor, Physics

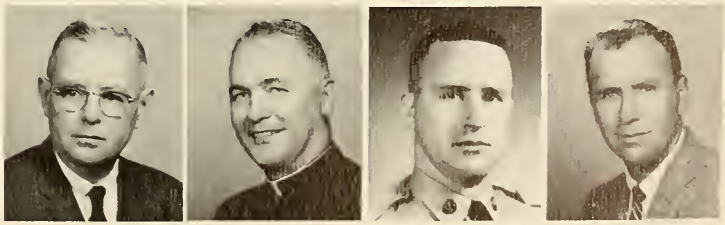

John C. Singer, B.A., Lecturer, Insurance
Reverend Andrew L. Slafkosky, Ph.L., Lecturer, Philosophy
Billy H. Smith, SSgt., Administrative Clerk, Military Science
John A .Smith, M.S., Assistant Professor, Psychology

Robert F. Smith, M.A., Assistant Professor, English
Joseph F. Spieker, M.A., Assistant Professor, Spanish
Theodore S. Spiker, Lt. Col., Arty., B.S., Assistant Professor, Military Science
Richard F. Strosser, M.A., Assistant Professor, Philosophy

FACULTY

Cornelius F. Sullivan, M.A., Lecturer, History
Peter J. Sweeney, M.B.A., Assistant Professor, Accounting
Willard Sweetser, M.A., Assistant Professor, Mathematics
George R. Swoyer, M.B.A., Associate Professor, Marketing

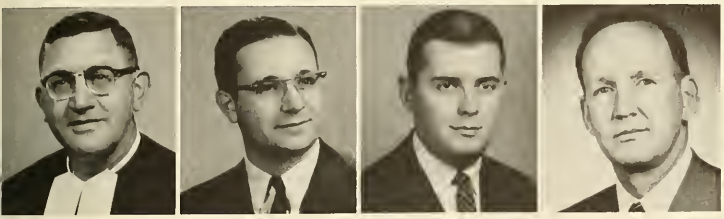

Brother D. Thomas, F.S.C., Ph.D., Professor, Theology
Gerald A. Tremblay, M.A., Lecturer, English
Louis T. Uslin, M.S., Lecturer, Physics
John O. Van Hook, Ph.D., Lecturer, Chemistry

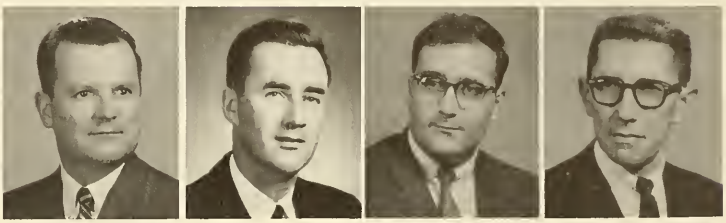

Walter Van Stan, B.A., Lecturer, Statistics
Bernard J. Vaughan, B.S., Lecturer, Finance
Angelo Ventresca, M.S., Instructor, Chemistry
Eugene Volz, B.A., Lecturer, Industry

Howard L. Walters, SSgt., Arty, Assistant Instructor, Military Science
Reverend Thaddeus A. Wasas, M.A., Lecturer, Philosophy
Robert F. Weinman, B.S., C.P.A., Instructor, Accounting
James J. Welsh, M.A., Lecturer, Mathematics

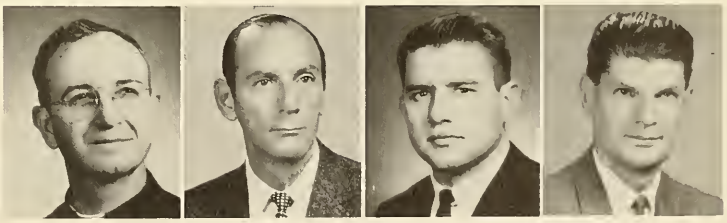

Reverend Bernard Wetzel, O.S.F.S., M.A., S.T.B., Instructor, Theology
Frank M. Wetzler, M.A., Associate Professor, German
Samuel J. Wiley, M.A., Instructor, Mathematics
Melvin F. Woods, M.A., Assistant Professor, Finance

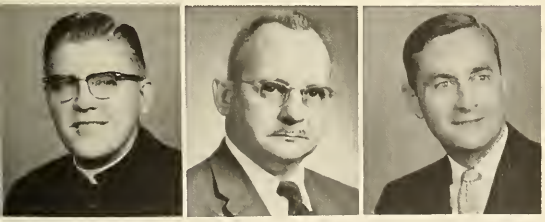

Reverend John E. Wrigley, M.A., Lecturer, Theology
Charles B. Wurtz, Ph.D., Assistant Professor, Biology
Walter F. Zenner, M.A., Lecturer, Sociology

NOVEMBER

ACTIVITIES AND ORGANIZATIONS

General Activities

O(pen) H(ouse)!

"Show me the bay to go home"

. . . and in this corner . . .

Bro--ther!

T--O--R----

R.O.T.C.M.B.

L-L-L

Residence Life

The Residence Council of La Salle satisfies those necessary factors which are important for each resident student. Through several committees, the Council organizes the religious, social, and athletic aspects of dormitory life. The members of the Religious Committee work with the Chaplain in developing the religious program, while the Social and Athletic Committees sponsor activities for relaxation.

Four of the officers pose with Daniel Dugan (President) for the Council's formal yearbook picture.

Residence Council

Some members of the Residence Council for 1964-65 were Joe Karlesky, Charlie Haldeman, Dan Dugan, Jack Connelly, Matt Mullen, Ben Gryctko, Jim Canning, Bill Miller, Al DeFilippis, Al Fox, John Meich, Ed Elenausky, and Ron Borsh.

St. Albert

A few St. Albert's scholars preparing for their midsemester exams. They all did well, getting an "A" in Communications and Television Writing, a course not offered at La Salle.

St. Bernard

"What do you mean, what's for dinner? Today is Tuesday, and we have the same choice we have every Tuesday: Fresh ham, roast beef, or Yankee pot roast."

Oh, how nice, Brother has campused the whole dorm for the weekend of December 18th. "Merry Christmas."

St. Cassian

St. Denis

"This thing doesn't look as though it does anything. As soon as we throw some of this other junk out of here, the car will run fine."

St. Edward

If only the professors would receive as much attention while lecturing as the "boob tube" does while glowing.

St. Francis

Often, the inmates are allowed to leave their cells in order to release the tensions of daily life.

La Salle Hall

This is La Salle Hall's Playboy Lounge, with a card game in progress. Since bunnies are not allowed, the young man standing, a bear, awaits the card-sharps' orders.

The Mansion

While waiting for their dates to pick them up for the Prom, members of The Mansion pose for a family portrait. (The Addams Family?) ▶

RTY ERNI
KINKING
MINGDALE

ORGANIZATIONS

The Executive Board of Student Council for 1964-65 are Mark Connaughton, Dan Dugan, Jerry Reilly, Julius Peter von Bushberger, Jim Savage, and Ted Schoen.

The proverb "Don't mix business with pleasure" certainly doesn't apply to Ted Schoen. His staunch character is never undermined by the articulate meanderings of the administration.

Student Council is the student governing body on the college campus. Its primary function is to communicate student ideas and problems to the College Administration and Faculty, and to mediate any differences. As the student leaders, the Council analyzes the status of the college student and attempts to improve and broaden his academic and cultural characteristics through the sensitive policies of the Administration.

One of Council's more important functions is its participation in the activity of Student Court. In this endeavor, as in all its other duties and responsibilities, Student Council strives to benefit the student. Student Council represents the voice of the student body in its attempt to present the College Administration with the views of interested students.

The thirty members of Student Council comprise a working force that promotes the religious, social, and cultural activities vital to the college student.

Student Council

There can be no typical day in the life of the Student Council Officer; for his duties to himself, Student Council, and the entire student body are multitudinous. Bill De Mare, Frank Henneman, Ted Schoen, and Joe Markert.

Always on the job, and always willing to make sure others do their job, Jim Savage as President of the Student Organizations Commission proved to be one of the most effective leaders on the La Salle Campus this year.

Student Organizations Commission

The Student Organizations Commission is composed of the Presidents of all student organizations, and the editors of the *Collegian* and the *Explorer*.

While its primary purpose lies in the co-ordination of affairs sponsored by various clubs and organizations on the La Salle campus, the Student Organizations Commission also serves as an effective communications link among the school administration, students, and the many organizations SOC represents.

The officers of Student Organizations Commission were Jim Savage (President), Jim Reilly (Vice-President), Larry Marinari (Secretary), and Frank Steinitz (Treasurer).

SENIOR MEMBERS
Albert C. Banfe
Christopher J. Carey
Vincent J. Mazzuca
Ralph S. Palatucci
Marco A. Rodemile
Walter D. Watson
Albert F. Wilkins

Alpha Phi Omega is a national service fraternity with over 350 chapters throughout the entire United States. It was chartered at La Salle with service to the school, the community, the nation, and its fraternity members as its theme. Last year Alpha Phi Omega promoted the Dedication of the Kennedy Bust, which is permenantly on display in the Library.

Alpha Phi Omega

OFFICERS
John J. Burfete
Fredrick Carbone
John L. Carlsen
Michael T. Horn
Vincent J. Mazzuca
Robert Monastere
Marco Rodemile
Francis G. Stimmler

SENIOR MEMBERS
Thomas Chandler
Dennis P. Crowley
Gerald Dees
Paul Kelley
Victor Lessard
Raymond Loftus
James Lynch
Walter Michalski
John Moore
William Reese
Edward Schoen
Jack Wilkinson

Tau Kappa Epsilon is the largest international, social fraternity in the world comprising 209 chapters throughout the United States and Canada. Its purpose is to complement the fine academic education afforded the students of La Salle. The Fraternity attempts to build the "whole man" and believes that membership in the organization will add a beneficial tone to the student before and after his graduation from La Salle.

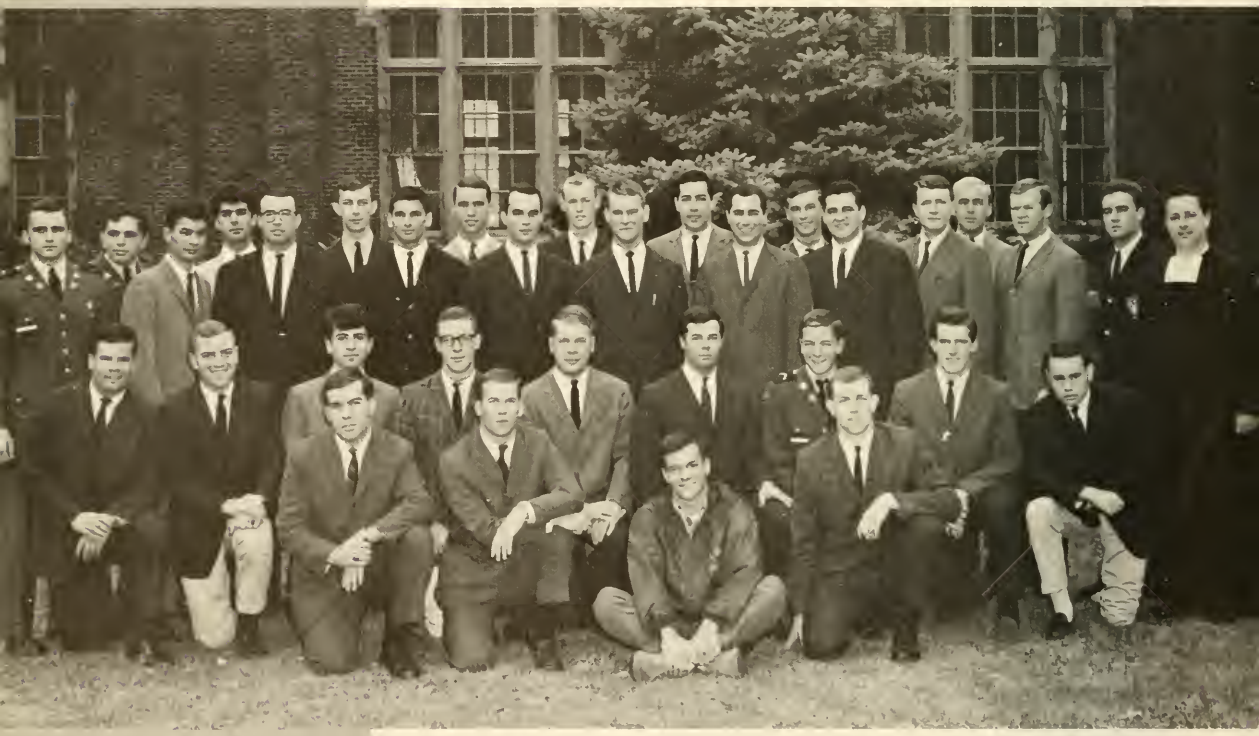

Tau Kappa Epsilon

OFFICERS
Paul Kelley
Victor Lessard
Raymond Loftus
James Lynch
John Moore

As a national Catholic, social fraternity, Sigma Beta Kappa offers college men the opportunity of working together in the bond of brotherhood to foster campus leadership and to develop scholastic and cultural potentials. It establishes among its members a solid basis of true friendship and instills in them a strong sense of Christian morality.

SENIOR MEMBERS
Henry J. Alexandrowicz
William Barry
James J. Brennan
Patrick L. Buckley
John Buyarski
Joseph Devlta
James Gerhard
William Hearn
John Hazewski
Gene M. Krupa
Arthur S. Mackin
Thomas P. Maloney
William L. Montrose
David R. Murphy
Donald Scalessa
Joseph F. Sivel
Joseph Spence
Lawrence Sweeney
Michael J. Vallillo
Frank Walsh
William H. Waters
Louis M. Winkler

Sigma Beta Kappa

OFFICERS
Ernest M. Baxley
Thomas P. Maloney
William L. Montrose
Lawrence Sweeney

OFFICERS
Paul Coverdale
Benjamin Grycika
Robert Johnson
James Savage

Sigma Phi Lambda

Sigma Phi Lambda, the College "Spirit Fraternity," was founded on the campus of La Salle College in November of 1935. By 1943 the Fraternity was forced to become inactive due to the military status of the Brothers. In 1960 twenty spirited students decided to take action in order to alleviate the feeling of student apathy that was prevalent on campus. Thus Sigma Phi Lambda was formally reactivated on February 2, 1961.

SENIOR MEMBERS
William Bryan
Steve Chiavetta
John Condon
Paul Coverdale
Steve French
Charles Gotsch
James Lesniak
George Meck
James Savage
George Schunke
Raymond Shea
Frank Steinitz

OFFICERS
John Krumenacker
Ralph A. Maiolino
William J. McMahon
Robert H. Quinn

Beta Alpha Lambda

Beta Alpha Lambda, a relatively new fraternity on campus, received official recognition in 1964. As an aspiring social fraternity it has concentrated its aims on contributing to the necessary extra-curricular activities for its brothers. Beta Alpha Lambda, motivated by its high Christian ideals and morals, collaborates with La Salle College to shape the mold of strong Christian gentlemen.

SENIOR MEMBERS
William E. Boyle
George H. Chernesky
James J. Clark
Walter F. Cressley
James J. David
James D. Kennedy
John J. Krumenacker
Michael Kubiak
Ralph Lawrence
Joseph McGarrity
William J. McMahon
Ralph Maiolino
Carl Maketa
Robert H. Quinn
William C. Rose
Joseph G. Schiavoni
Vincent R. Sica
Anthony Sisco

The College Union Committees Board (*Seated*): Marlene McKenna, Thomas Mathauser, Joseph Markert, J. P. Von Bushberger, Michael Mondoro, and William De Mare. (*Standing*) C. Lawrence Conway, Earl Feltyberger, Don Gangemi, Ronald Borsh, Gerald Burt, David Smola, William Blaustein, Edward McGill, Anthony Sisca, John Feret, John Gardiner, Walter Michalski, Joseph Schiavone, and Robert Bell.

College Union Committees

Film

Dance

Host

Games - Weekend

Forum

Special Events

Publicity

House

Hostess

Music

Art

Social

Applicant

The Staff members of the 1965 Explorer were: William Baldino, Michael Mondoro (Editor-in-chief), Joseph Markert, Joseph Schiavone, James Canning, Frank Comella, and Bruce Zehnle. Absent was Dennis Perzanowski.

The Editor of the 1965 *Explorer*, Mike Mondoro, and his embryonic staff were confronted with a dual problem. First of all they were to produce a yearbook, the same problem faced by the staff of each year's *Explorer*. This is a problem that looks insurmountable at the beginning of the school year and insignificant at the end.

In the fall, after several rainy Sundays and a weird activity schedule, the pictures for the Activities & Organizations Section were taken. This monumental undertaking called for the marshaling of all the forces: total mobilization of the entire staff, from the Editor-in-Chief down to the lowliest staff member.

The Seniors Section was a Christmas present for Dennis Perzanowski. After the Holiday Season, however, the administrative campaign of gentle prodding and friendly persuasion changed to what is best described as able slave driving. As it has in years past, the job was completed on time.

The second problem was to put out a yearbook that would compare favorably with the 1964 *Explorer*, generally recognized as the finest yearbook ever published at La Salle.

That the first was overcome is self-evident. Whether the editors and staff of the *Explorer* have succeeded in their second goal is a question that has yet to be answered.

EXPLORER 1965

Editor-in-Chief	Michael J. Mondoro
Faculty and Seniors Editor	Dennis J. Perzanowski
Activities and Organizations Editor	Joseph A. Schiavone
Sports Editor	Francis X. Comella, Jr.
Evening Division Editor	Charles E. J. Hilpl
Staff	Joseph E. Markert, William J. Baldino, James T. Canning, Edward B. Zehnle, John J. Seehousen, William E. J. Wixted, Leon A. Palowczuk, James Lafferty
Adviser	Mr. Joseph L. Hanley

No task is too tedious for the Evening Staff, including (*standing*) John J. Seehousen, Leon A. Palowczuk, William E. Wixted; (*sitting*) Charles E. Hilpl and James E. Lafferty.

"I am truly sorry, but baby pictures are not in style this year," exploded Cooke's Dan Solari.

The Editor-in-Chief isn't a dictator, but God help the man that finds a red pin in his deadline date.

"Do you think if we sell enough copies we'll be recognized on campus?"

"See this; this is a basketball game." The Sports Editor, Frank Comella, is pointing out an extremely intricate play. It's not that Frank knows so much about basketball, but as Sports Editor he must pretend to be an expert on something.

Always looking for improvement, Editor-in-Chief Joe Gambone reviews a recent issue of the *Collegian* with his editorial staff.

COLLEGIAN
1964-1965

Editor-in-Chief — Joe Gambone
Associate Editor — Joe Spear
Business Manager — Chris Kennedy

NEWS STAFF

Editor — Joe Dettmar
Paul Peranteau, John Keane, Peter J. Garito, Thomas Bielen, David Biddle, Jerry Reilly, Bernard Haas, Ray Loftus, Joe Markert, Jim Gillece, Al Zaccaria, Vince Giunta

FEATURES STAFF

Editor — Wayne M. Keiserman
Ray Wolf, Dennis Smyth, William Sudell, Edward A. McCool, Joe Corbett, Ralph Arnold, Julio Pazymino, Joe Berger, Norman Kupers, Dominic Cotugno

SPORTS STAFF

Editor — Bob Crewalk
Jim Murphy, Jim Jenemann, Paul Schugsta, Jr., Chris Reimel, Michael Heron, Joe Devito, Ed Deal, Gary McNulty
Copy Editor — Joe Robertson
Staff — Joseph Mathews, Louis J. Cataldo
Photographic Editor — Joe Walker
Staff — Michael Heebner, Paul McDonnell, J. V. McFadden
Circulation Managers — Gerry McConeghy, William Newbauer
Staff — Joe Kelly, Rich Conway
Cartoonist — Tony Koszarek
Exchange Manager — Harry Perce
Librarian — Alan Green

After the pressures of work and the rush to get the paper to bed, Joe Gambone gratefully devotes any time left over to a refreshing pause and a moment of thought.

News Editor Joe Dettmar (right) and two members of his staff merge their efforts to complete the dummy setup for the printer before the all-too-soon deadline.

Here they are. Each and every member responsible for the weekly *Collegian*.

Benvolio, in his role as mediator, pleads with the Capulets and the Montagues to heed the warning of the Prince and settle their differences.

THE Masque

At once loquacious and secret, obsequious and insolent, trusty and dishonest, the Nurse counsels Juliet to follow her heart in her love for Romeo.

The citizens of Verona gather in the town square to listen to the decree from the Prince in which he demands that the Capulets and the Montagues cease their feuding.

Members from the cast, crew, and general membership gather to make final arrangements for the fall production of *Romeo and Juliet*.

A vital part of every production is the construction of scenery, props, and scrims. Jim Hockin (*center*) and Bill Reese (*right*) help Ed Momorella make some last minute adjustments just before show time.

This year the Masque of La Salle College, an organization formed to promote dramatic activities at La Salle, commemorated two great occasions in a special "old-to-new" anniversary celebration. Because Shakespeare's 400th anniversary coincides with the 30th anniversary of the founding of the Masque, a program designed with particular attention to the student playgoer was chosen and presented. *ROMEO and JULIET* was the fall offering, while *WEST SIDE STORY* was the musical presentation for the spring. The combining of these two great plays gave the playgoer an opportunity to observe Shakespeare's art as it was meant to be observed, a live presentation to a small audience; this combination also enabled the audience to see the style and technique employed in the transformation of this age-old theme into the contemporary musical drama of today.

On the steps of their second home, the members of Alpha Epsilon Delta join together to receive a little of the recognition due them as an international premedical honor society. Brother Christopher, the faculty advisor, stands four-square with his officers.

Alpha Epsilon Delta

Alpha Epsilon Delta is an international premedical honor society whose object is to encourage excellence in premedical scholarship, to stimulate an appreciation for the importance of premedical education, and to promote cooperation with and contact between medical and premedical educators and students. AED is an organization, approved by the College, to give public recognition to the superior accomplishment of its members. The Society is also a means by which common interests, fellowship, and friendship can be promoted among premedical students.

Fabrician Society

The officers and members of the Fabrician Society often gather in the Browsing Room of the Library, sweat dripping from their brows, after a grueling session in the science section.

Since 1933, the Fabrician Society, commonly known as the Premedical Society at La Salle College, has encouraged interest in medicine and its allied fields. The Society conducts a series of seminars, films, and lectures by prominent physicians and skilled research workers to achieve its primary goal of engendering an interest in the biological sciences. Another of the Society's functions is the implanting in this select group the perspective proper for a member of the medical profession.

Psychology Club

Here, against the background of the Union Ballroom, are pictured the future psychologists of America. If the phrase "great minds produce great works" is true, then this group has the necessary requirements.

It is the goal of the Psychology Club to provide for the attainment of knowledge and understanding through lectures, movies, trips, and discussions. The Club further proposes to foster good fellowship, based on common interests, mutual understanding, and similarity of goals; and to offer a source of communication between undergraduate psychology majors at La Salle College and alumni engaged in graduate study or actively working in the various fields of psychology.

Kappa Mu Epsilon

Mathematics isn't the only thing Kappa Muers are interested in. A copy of the 1964 EXPLORER seems almost to have hypnotized some of them.

Kappa Mu Epsilon is an honor society made up of undergraduates in our nation's institutions of higher learning who have chosen mathematics as their major. Membership in this organization is limited to those students who are in the upper third of their class in general scholarship as of their junior year and who possess a cumulative index of 2.70 or higher in a minimum of twenty-two hours of mathematics.

Chymian Society

These members of the Chymian Society and their adviser, Mr. Angelo Ventresca, seem wide awake following the latest in their series of lectures. However, the lecturer himself is trying to catch "forty winks" before he moves on to the next talk on his very crowded schedule.

The Chymian Society is a student affiliate of the American Chemical Society. Noted lecturers, exhibitions, trips, and other similar events are undertaken to awaken in the student a deeper interest in the ramifications of the extensive field of modern chemistry. Apart from its academic endeavors, the Chymian Society annually embarks on a social calendar which includes a mixer, a dinner-dance, and an annual banquet. Only students majoring in chemistry are eligible for membership.

Gathered around their banner, the officers and members of the Newtonian Society reflect the interest and feeling they have for their organization. Caught in the middle is the club's moderator, Mr. Martin Marion.

Newtonian Society

Open to all interested students in the field of the physical sciences, the Newtonian Society strives to complement the formal education of the undergraduate science students. This goal is accomplished by means of a series of panel discussions and experiments, as the opportunities of the school calendar allow and the interests of the members direct. In short, the Society provides that "extra something" for the dedicated man of science.

Economics Club

The Economics Club is a business-oriented group organized to supplement the students' theoretical and practical knowledge in the many aspects of the field of economics. Being fully aware of its importance as a necessary catalyst to encourage a further development in the individual student, the Economics Club maintained a program of lectures and guest speakers that provided an insight into economic problems and their solutions.

Don't let this setting fool you; the members of the Economics Club are strictly indoorsmen who investigate the varied facets of the economic system. Oh yes, standing and to the left is a keenan, who stepped out of the bushes and into this picture.

The members of the Sociology Club approach every problem in a serious manner. Here attention is focused on the man in the madras jacket. No one came up with a solution as to what to do with him, so we made him editor of the yearbook.

Sociology Club

The Sociology Club seeks to acquaint all interested students with the fields of sociology and social work. This acquaintance is fostered through discussion and guest lecturers at meetings, the "You and Marriage Lecture Series," and field trips to social agencies and graduate schools. These offerings made the sociology major aware of the opportunities for advanced study and placement in the field.

Political Science Association

Contrasted with the turmoil of the political scene is this photograph of the Political Science Association with its moderator, Dr. Robert J. Courtney, pictured against a backdrop of our serene College campus.

A campus organization which serves to promote interest and participation in the various aspects of political life, the Political Science Association devotes its time to the study of international affairs and politics. This association has sponsored a variety of lectures and forums by faculty members of the College's Political Science Department as well as by speakers from the national, state, or local scene. Dr. Robert J. Courtney, faculty moderator, has enkindled within the association a definite awareness of the political impact felt within this country.

As the name suggests, the Historical Society has as its purpose and goal the recognition and promotion of excellence in the study of Classical, Medieval, and Contemporary History. In the fulfillment of this goal, the Society participates in informal discussions and organized investigations and evaluations of historical data. All interested students are encouraged to enroll in the Historical Society for the augmentation of their cultural and academic backgrounds.

No, it's not Snow White and the Seven Dwarfs. It's the Historical Society. The Society doesn't often run up against a brick wall, but here it did.

Historical Society

Le Cercle Claudel

The officers of and the adviser to Le Cercle Claudel are Mr. John McCann, Alan Tomaszewski, Bruce Zehnle, and Thomas Fitzmartin. Not pictured is Robert Ballatori. Gathered closely behind these prominent leaders are the astute members, not a Frenchman among them.

The purpose of Le Cercle Claudel is to foster an interest in the language, literature, civilization, and culture of France and to provide a bond of unity among the students of La Salle College who are majoring in French and other Romance languages. The activities of the club include participating in the Language Week Play and Dance, the presenting of French language feature films (uncut and uncensored), and the selling of postcards to finance their annual trip to New York.

Pi Delta Phi

Pi Delta Phi is a National Honor French Society whose recognized purpose is to enhance the student's knowledge by an exposure to the riches and treasures found in French civilization. As an honor society, Pi Delta Phi limits its membership to those students who have attained high academic standing in the study of French.

Impossible as it may be to believe, the distinguished gentleman in the front row, second from the left, is Dr. Richard P. Boudreau, whose advisory relationship to Pi Delta Phi keeps him perennially youthful.

These members of the Spanish Club were caught just as they left the Language Lab. Because of their love for Spanish, they termed their organization *El Club Hispano*, a name which uniquely demonstrates the beauty of the Spanish language.

El Club Hispano

With the sympathetic interest of Mr. Joseph Moran as the guiding force, El Club Hispano this year moved forward in its continuous effort to bring to the students of La Salle some of the beauty and grandeur of Spanish history, politics, literature, art, and music.

The culture of a country is the key to understanding the personality and appreciating the character of a people. The activities of the German Club are geared to broaden the students' knowledge of "Deutschland," its customs, and its traditions. The German Club was established on campus for the purpose of furthering knowledge of the German language and of the German-speaking people.

German Club

Arrayed in typical Aryan fashion, these *ubermenschen* and their Herr Direktor Herr Leo Rudnytzky (*far right*) unbend for this photograph.

Weber Society

The Herbert S. Weber Society is an undergraduate organization whose membership is open to all students of the College, particularly those who concentrate in English studies. The Society's primary purpose is to contribute to the cultural atmosphere of the College by stimulating an interest in literature. Traditionally, the Society invites various literati to the campus to speak on current trends in belles-lettres.

Grief over the rejection of Pi Delta Epsilon, a national honorary journalism fraternity, is etched into the faces of the Weber Society members. They would have formed the nucleus of PDE, and could have added another entry in their *Explorer* writeups.

Tricon

Yes, you've seen these faces before. Look immediately above. Just goes to show that literary success is not obtained by resting on your laurels, as the members of *Tricon* have so aptly demonstrated in their publication.

Formality is no prerequisite for the members of Lambda Iota Tau, who nonchalantly engage in informal conversation.

Lambda Iota Tau

Lambda Iota Tau, as its initials suggest, has as its purpose the recognition and promotion of the excellence in the study of literature. The Beta Zeta Chapter, one of many in the international organization, perpetuates this tradition of literary at La Salle.

"Coffee-Hour" discussions, individual research and critical studies, a Shakespeare exhibit, and 1964's "Success in the Cellar" (a production of Edward Albee's *Zoo Story*), have been the means employed in the past year to achieve the goals of this organization. Also, this year the organization submitted an entry in the "Best Scholar of the Year Contest" and invited several guest speakers from the field of literature to participate in formal discussions.

The Saint Thomas More Society was formed to promote the study and interest of law and to stimulate the practice of the traditional ethics of the legal profession. A fundamental service of the Society has been the dissemination of information to the members concerning the requirements of the various law schools throughout the country. In the past year, the deans of several law schools delivered lectures on critical legal issues. The Society also presented several guest speakers, including the Labor Relations Administrator of Food Fair Stores and a legal representative of the A.F.L.-C.I.O.

St. Thomas More Society

Never let it be said that the St. Thomas More Society operates exclusively in the realm of sophisticated law, for here Jim Savage outlines an agenda that could prove interesting.

No choral concert would be complete without the skilled baton of Father William Sailer leading the Gleemen in a melodic arrangement. Again this year the Glee Club has succeeded in gaining high acclaim from audiences and critics.

Glee Club

Widely acclaimed on the collegiate choral circuit, the Glee Club bears vocal testimony to the talents of Father William Sailer. The blue-blazered gleemen have presented recitals at neighboring colleges on a reciprocal basis. In addition the Club participates in many on-campus activities and culminates its musical year with the Annual Spring Concert. Famed for its varied repertoire and excellent choral arrangements, the Glee Club has won a note of collegiate acclaim.

Pi Sigma Epsilon

Pi Sigma Epsilon is a national professional fraternity in marketing, sales management, and selling. Its main objective is to join together its professional, educator, and undergraduate members into a common bond to work for increasing knowledge and ultimate success in the fields of sales and marketing. Now the largest fraternity of its kind in the world, PSE has thirty-four collegiate chapters. XI chapter is La Salle's affiliate.

In order to promote its objectives, PSE sponsored a series of sales programs and research and sales projects throughout the school year for the benefit of the fraternity brothers and, in many cases, for any interested student.

Tradition and the future are caught in this one picture as the senior members of Pi Sigma Epsilon pose for their last *Explorer* group shot.

Finance Association

In an effort to inform the students of the opportunities and developments in the field of finance, the Finance Association coordinates the activities of interested student members with those of professional people. Although a relatively new addition to the college's growing list of student organizations, the Association has shown surprising strength.

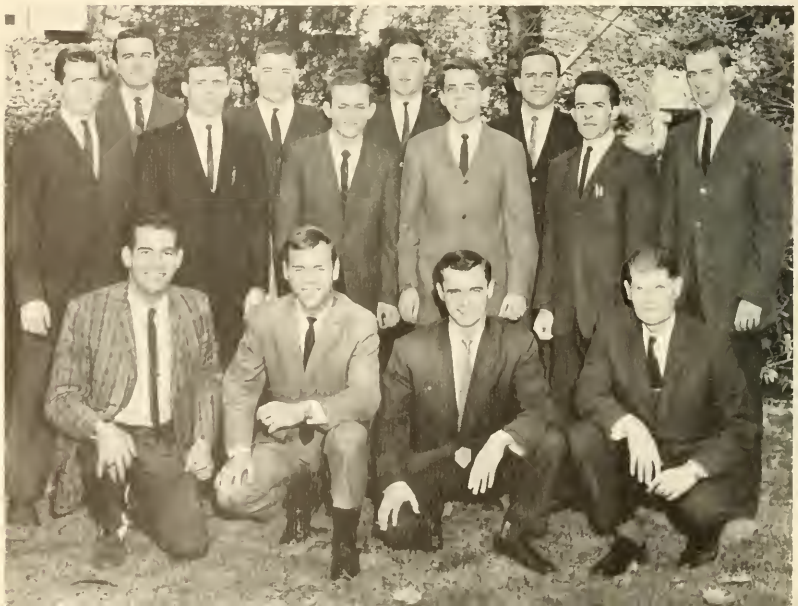

Mr. Woods' Finance Association (Barry Birarelli, president) is so affluent it can afford its own medical staff (Dan Twardzik and Bill Zwiebel).

Accounting Association

The Accounting Association was founded twenty-four years ago on the La Salle campus and has been an active organization ever since. The purpose of the club is to foster better relations among accounting students and to promote greater interest in the accounting profession. Also, the Association is designed to acquaint students with the opportunities existing in the accounting profession by having members of the profession address club members.

This year the Association had the largest membership of any club on the La Salle campus. During the year representatives from the fields of Governmental, Industrial, and Public Accounting met with the students to furnish them with the latest information in each of these branches of accounting.

Accounting Association members fall in line behind their moderator, Mr. Walter Kaiser, and the association officers. These young men will soon be balancing the books of the business world.

This organization was founded to participate actively in and to foster an understanding of industrial relations. These objectives were accomplished this year by the visit to the campus of several industrial experts, by members traveling to industrial complexes to see established basic principles in use, and by the supplementation of the scholastic curriculum.

Established in 1952, the club has become a functional part of the La Salle campus. Its annual "Man of the Year" Award has become an event which the entire business world in the Philadelphia area looks forward to each year.

Members of the Industrial Relations Commission broaden their knowledge of unions and management by actively taking part in situations, discussions, and events which simulate reality. At all such times the commission's moderator, Mr. Charles A. J. Halpin (*seated right*) acts as referee.

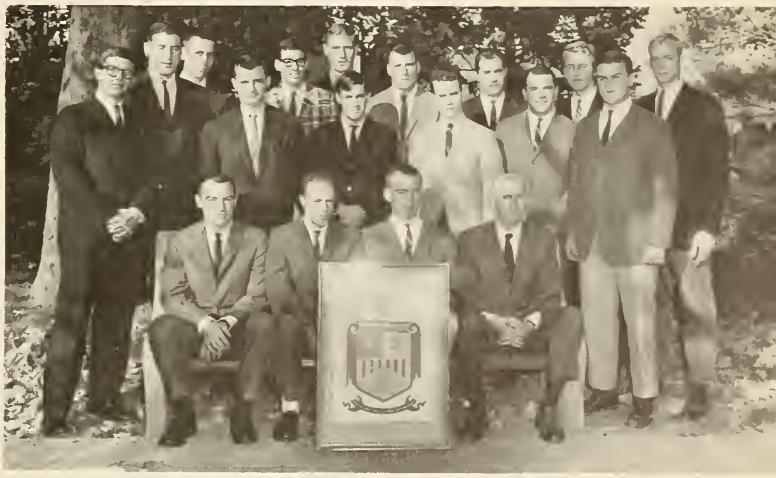

Industrial Relations Commission

Just after recruiting new members for the fall semester, the officers and members of S.A.M. gathered with their moderator, Doctor Goldner (*extreme right*) at the Twentieth Street entrance to College Hall.

Society For The Advancement Of Management

The La Salle College chapter of the Society For The Advancement of Management has as its aim the successful preparation of today's college student for tomorrow's problems in the business world. The Society earnestly attempts to narrow the gap which exists between the classroom and the office by introducing to its members, while they are still in college, professional business executives employed by leading Philadelphia Corporations. A series of plant trips and meetings was held this year, with a half day seminar co-sponsored by the Americans for Competitive Enterprises rounding out the year.

Marketing Association

Designed to stimulate interest in marketing among students and to help marketing majors learn more about their chosen field, the Marketing Association, this year, planned a bold and varied program of activities.

The main purpose of this organization is to foster in all students an interest in the field of marketing; therefore, club membership is open to all interested La Salle students.

Since so many of the members of the Marketing Association were coincidentally gathered on the Ballroom balcony, we thought we would take their yearbook picture.

The officers of Delta Sigma Pi and their advisor, Mr. Edward Domineske (*front row, left*) are more than equal to the task of holding up the objectives for which their banner stands.

Delta Sigma Pi

One of the leading and most prominent fraternities in the professional world, Delta Sigma Pi is dedicated to a fostering of the study of business, the encouraging of social activity, and the gathering together of students for personal advancement.

In order to further a higher standard of commercial ethics for the welfare of the community, Delta Sigma Pi embarked upon an ambitious program of lectures, tours, displays, and special programs. The year was concluded by the awarding of the Delta Sigma Pi Scholarship Key to the graduating senior, in the School of Business Administration, with the highest cumulative index.

Beta Alpha

A professional and honorary fraternity dedicated to the stimulation of interest and cooperation in the field of accounting, Beta Alpha is comprised of junior and senior accounting majors who have a high academic average. Though not quite a year old, the Fraternity has managed to attain the distinction of being one of the most active honorary fraternities on the campus. Through monthly meetings and occasional trips into the world of business, the organization has tried to promote the profession of accounting and has acted as a forum for the discussion of accounting topics.

Posed outside College Hall after one of their many meetings are the members of Beta Alpha Fraternity and their moderator, Mr. Michael DeAngelis.

Semper Fidelis Society

Vested in the garb of civilian life, these future Marines of America muster together for their annual yearbook picture. Distinguished as one of three military oriented organizations on the La Salle campus, this group is the envy of every undergraduate student.

An organization of Marines and students interested in the Marine Corps, Semper Fidelis has as its purpose the fostering of an interest in and a loyality to the United States Marine Corps. Special emphasis is placed on the Marine Officers' Training Program. Weekly meetings to view Marine Corps films or to hear guest speakers constitute the largest portion of their formal program.

Each year the Society presents an alumni award to the Marine graduate of La Salle College who has most distinguished himself and La Salle during the previous year. In addition, the Lieutenant John Henry Award is presented to the outstanding graduate member. Besides these many activities the Society performs a variety of other duties such as drilling once a week, the hosting of military visitors to the campus, and participating in periodic social and athletic affairs.

President's Guard

A crack military drill unit established as an honor guard for the College's president, the President's Guard has proven to be an outstanding club on the La Salle campus. Always bringing the name of La Salle into the winner's circle, this detachment of the Reserve Officers' Training Unit has served as a basic leadership and group participation organization on the campus.

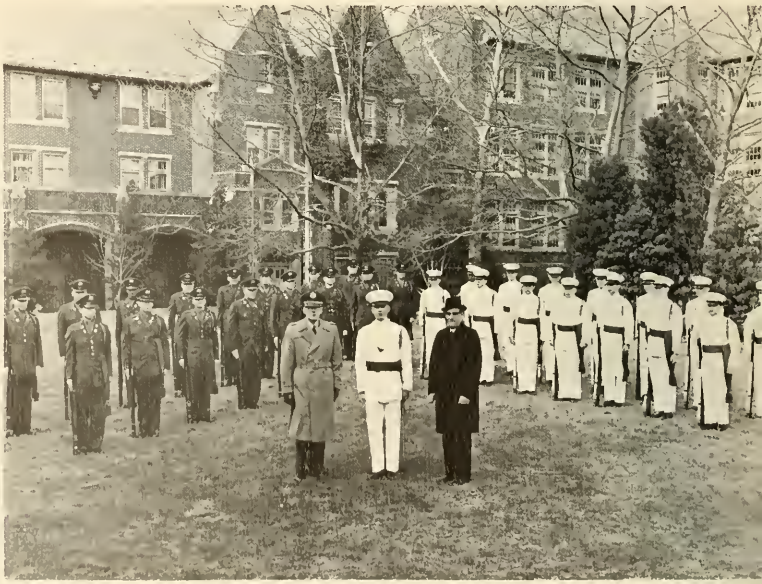

The President's Guard is so highly regarded in the field of drill that it was a feat in itself to capture them in a still moment.

An organization sponsored by the Reserve Officers' Training Corps for selected advance course cadets, the Cassion Club is dedicated to the maintaining of a high standard of military education at La Salle College and to the encouraging and fostering of the essential qualities of good and efficient officers and gentlemen.

The club was founded in 1950 by the then Major James R. Unger, the first Professor of Military Science at La Salle College, as a necessary means of fostering qualities of military leadership within the corps of cadets. Each year the club recognizes outstanding leadership through awards to individual cadets in each academic year. Also, the organization sponsors the annual Military Ball. This year, besides sponsoring the Ball, the members of the Cassion Club helped support the educational program of the Department of Military Science.

The officers of and adviser to the Caisson Club for 1964-65 were Lieutenant Colonel Theodore Spiker, Anthony Risi, John Pettine, Donald Weigand, Dominick Mullori, and John Wilkinson.

Caisson Club

From the instruction given on the drill field to the Military Ball, the members of the Cassion Club have performed outstandingly in providing the ROTC cadets with a "year to remember."

The Benilde Club is an organization of students who are willing to bear witness to their religious commitment. Founded by the late Brother E. Clementian, F.S.C., the Club endeavors to foster a deeper religious spirit in not just its members, but in the entire student body. As the La Salle College unit of the Archdiocesan Confraternity of Christian Doctrine, the Club's tradition is one of service in the area of religious instruction. During 1964-65 the Club also provided opportunities for formal discussions of religious topics as well as sponsoring a training program for Mass commentators and readers.

Lined up behind their president John Razules, the members of the Benilde Club take a tight grip on reality as they head into the spiritual problems of today's world.

Benilde Club

N.F.C.C.S.

The presence and example of Saint John Baptist de La Salle are always felt by the members of NFCCS. The organization's present moderator, Brother David Bernardine (*middle, right*), has renewed interest in NFCCS.

Founded in 1937, the National Federation of Catholic College Students has as its purposes: first, to stimulate thought and action in significant contemporary issues in order to promote personal involvement in the work of the Church for the attaining of perfection in society; and second, to represent with national and international impact the opinions of Catholic College students on these issues. On campus the NFCCS is represented by a Senior and a Junior delegate who, with other interested students, form one of the standing committees of Student Council.

The lectern is the only stage prop necessary for a successful debator. It is from this post that original approaches to major problems are forcefully and enthusiastically delivered.

Gavel Society

The Gavel Society exists for the purposes of drawing together those students interested in debate and public speaking, and of representing La Salle in intercolllegiate debating competition. Success in recent years is amply attested to by the Society's winning of five major tournaments. A program of training for novices and long hours of preparation by all members account for the recognition which La Salle's debators has received. This year, under the guidance of Mr. John Grady, the Gavel Society included in an exciting schedule the Second Annual La Salle College Invitational Debate Tournament and participation in a debate with Oxford University.

Praefectus Club

The Praefectus Club is an association of the student managers from the various athletic teams recognized on the College campus. To be eligible for membership a candidate must serve one year as an apprentice manager, and then be voted into the club by the then current membership. A high level of scholarship as well as loyalty to La Salle must be evidenced by all in the group. The Praefectus Club has been serving the College for many years and seeks to increase this devotion by designing new means by which it can offer further service.

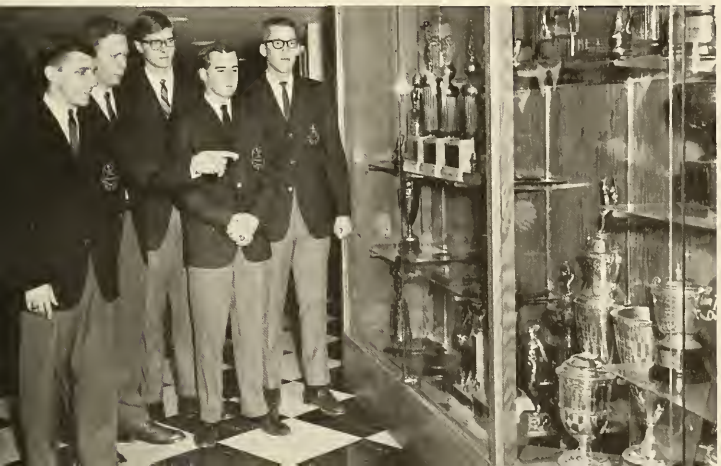

President Frank Steinitz points out to a few club members some of the athletic trophies which were won by La Salle teams. Although often overlooked, the efforts of these team managers contributed greatly to the winning of these awards.

Miserere

EVENING SCHOOL

One of the annual activities sponsored by Student Congress is a Division-wide dance which is always a highlight of the social season.

Student Congress

One of the many duties of a class representative is to attend monthly meetings.

The Evening Division Student Congress officers for 1964-65 were Jack McDermott, Treasurer; Frank Kirk, President; Roy Barry, Vice-President, and Bud Roadfuss, Secretary.

The primary purpose of the Student Congress is to promote and coordinate the extracurricular activities of the Evening Division, but the Congress also operates as an effective means by which the desires of the student body are made known to the administration. The Congress holds somewhat of a unique place where governing institutions are concerned in that it serves the interests of part-time students. In an effort to foster the total well-being of all La Salle Evening School students, the Student Congress members often consult with their counterparts in other colleges and universities thereby keeping abreast of current developments in fields peculiar to the men who attend classes after dark.

Brother Francis Emery, Dean of the Evening School, addresses the first meeting of this year's Student Congress.

Senior class officers for 1964-65 were: Dick Ryan, Jim Lafferty, John Leahy, and John Benner.

In any group which is composed of men with common interests, there is a central organization binding them in a single purpose. For the senior, this synthesis is the "Senior Class," which through the operation of the Senior Social serves as the catalyst to cement relationships on a social as well as on an academic level. The Social is an affair unique with the Evening Division. Although the senior class is designed to serve the interests of seniors, its social program is open to other students and friends. Just as membership enables the senior to know his classmates on a social plane, so too the underclassman will, through his participation, share in the enjoyment of socializing with his fellow students. Greater than the personal pleasure for the underclassman is the awareness that he is helping to build a knowledgeable foundation for his own senior class.

The Senior Class initiates its coming social season with a drive for new members during Fall semester registration.

Senior Class

One of the highlights of the year was the "Aloha" Dance. Senior Class President, Jim Lafferty, places leis around the necks of entering guests, while Charlie Hilpl releases his tickets.

With soft music and plenty of atmosphere, John Thorn enjoys a slow dance with his favorite girl.

A very popular event each year is the annual children's Christmas Party. Christmas spirit is reflected in the faces of the children having their picture taken with a very famous person.

Accounting Association

The Accounting Association was organized to afford its members a broad educational background in the field of accounting and in other related fields of business. By presenting speakers and films at the Association's monthly meeting, the members are given the opportunity to become acquainted with any new developments in the business world and also to discuss accounting techniques with successful men in this field.

Another service of the Accounting Association is the many tours that the Association takes to local industry as a means of demonstrating to the members the many aspects of accounting procedure. A rewarding tour this year informed the members of how automated cost systems are used in industry.

A few of the members of the Accounting Association attempt to pick up a few "pointers" from viewing the systems of the ITE Circuit Breaker Company.

It isn't only figures that are out of balance. Charles Kane (*right*), Vice-President of the Association, points out what he believes to be some miscalculations to Frank McCabe, Secretary.

Officers of Cross Keys Fraternity discuss plans for the 1964-65 Initiation Ceremonies. (*Seated*) Ed Lynch, Vice-President; Tom Gall, Secretary; Jim Lafferty, Treasurer, and Jerry Walsh, President.

Cross Keys

This year's inductees into Cross Keys were: Mr. John Stevenson, Richard Quake, Mr. Philip Fisher, Robert Wassel, Mr. Michael De Angelis, John Leahy, Robert Donaghy, James Costello, Charles Kane, and John Seehousen.

Cross Keys is a national Evening Division Student Service Fraternity. The Beta Chapter of Cross Keys, the La Salle Chapter, was initially chartered in 1960. Membership consists of faculty, students, and alumni who have served the interests of the student body and of La Salle College with distinction.

The aims of Cross Keys are to foster an ambition for intellectual excellence and a desire to serve the College. The Fraternity studies the problems of students in order that student life may be enriched and that the best interests of La Salle may be served.

Cross Keys strives to provide recognition to those students and faculty members who have broadened their educational aims by evidencing an active interest in extracurricular activities.

I.E.E.E.

Answering problems and making decisions are some of the responsibilities that fall to the officers of any organization. The officers of I.E.E.E. for 1964-65 were Ed Guertin, Dick Quake (Chairman), Gene Herbert, and Bob Donaghy.

A vital adjunct to the formal learning obtained in the classrooms, the IEEE acquaints its members with some of the more practical aspects of the electrical-electronics industry. Often executives, in-the-field engineers, and scientists from area companies are the principal speakers at after-class meetings. In the give-and-take of these discussions, IEEE members can receive up-to-date answers to questions that might not have arisen or might not have been answered by course assignments.

The agenda of any IEEE speaker-meeting usually includes a representative from one of the many electronics firms in the Delaware. These discussions are often instrumental in clarifying some of the intricacies involved in the electronics field.

Frank Keenan, President of IRS, draws the details of the next meeting to the attention of Paul Brady, John Garczynski, John Thorn, and George Matekovic.

I.R.S.

Originally established in 1953 and enjoying a rejuvenation this year, the Industrial Relations Society strives to achieve for its members a wider knowledge of and a greater acquaintance with all aspects of industrial relations. This objective is partially achieved by inviting representatives of both Labor and Management to Society meetings. Membership in this organization affords students the opportunity to exchange views on any subject which concerns the settlement of mutual wants and needs of man.

Illustrating the close cooperation that exists among the various Evening School organizations, Roy Barry, SAM President, and Jim Lafferty, Senior Class President, provide Frank Keenan with a few helpful hints to get the recently reactivated IRS off the ground.

Marketing Association

One of the many activities of the Marketing Association is the film-lecture series. Here Ed Lynch opens the meeting before showing the film.

Ed Lynch, President (r), and Chuck Kerns, Speaker Chairman (l), discuss some details of marketing with Lester Cherry, representative from Edison Shoe Company.

The Marketing Association, which first became affiliated with the American Marketing Association in 1952, exists for the purpose of supplementing the students' class studies by exposing the members to a diversified program of lectures and films.

As a growing and active organization, the Marketing Association this year initiated a new feature: The *L.S.C. Marketing Newsletter*. This publication is another step in the furtherance of keeping the student informed about the many new ideas in the marketing field.

S.A.M.

Various plant tours are a part of a S.A.M. member's regular diet.

The Officers and Advisor of S.A.M., 1964-65 were: (*Sitting*) Ray Oczkowski, Bob Bonk, Jim Costello, Mr. Joseph E. Crowley (Advisor), Roy J. Barry (President), Jim Lafferty, and Tom Gall. (*Standing*) Jack McDermott, Jim Sweich, Martin Fletcher, Bud Roadfuss, Bob Sacchetti, Bill Curran, and Bob Wassel.

Some of La Salle Evening Students also hold important positions with firms for which they work. An example is Robert Atkinson, a technical instructor with the Burroughs Corporation.

The Society for the Advancement of Management, a national organization founded in 1912, this year has more than 10,000 members in its various chapters. Bringing college students closer together with the professors and with executives who are leaders in their fields is one of SAM's primary objectives. The La Salle Chapter also serves as an affiliated medium to meet classmates and to enlarge college friendships.

Evening Collegian

Cropping and paste-up being the final stages of publication are oftentimes the most enjoyed. Here Ed Coyle (Editor) and Bob Bonk are seen with smiles of relief as they put another issue "to bed."

Editor	Edwin F. Coyle
Associate Editor	Peter H. Fitzpatrick
Managing Editor	Lawrence Auerweck
Photo Editor	Edward Mason
Photographers	Ulf Lundin, Leon Polowczuk
Contributing Staff	Robert Wassel, Robert Bonk
Moderator	Dr. Victor D. Brooks

Bob Bonk, Ed Coyle, and Pete Fitzpatrick check final copy before the paper goes to press.

Ed Mason, Photo Editor, and Dr. Brooks, moderator, scan some pictures before inserting them in the *Collegian*.

ATHLETICS

SOCCER

The success of La Salle's soccer team has been somewhat dimmed in the past few years. However, the win and loss columns tell a very small part of the team's story. As the proverb says "even the darkest cloud has its silver lining," and the spirit and effort put forth by this year's team is indeed "silver." The attitude that permeated the entire season was due in great part to Coach Joe Smith's undying enthusiasm and the inspirational play of co-captains Bucky Durney and Maurice Cox. Considering these intangible, yet ever important aspects, next year's team will again be successful — maybe even in the win and loss statistics.

With fancy footwork and a grimace of determination team co-captain Bucky Durney maneuvers the ball through the Temple defense line.

The La Salle 1965 Soccer Team (*Kneeling*): Jim Pomilo, Jim Higgins, Joe Ganz, co-captains Bucky Durney and Maurice Cox, John Digilio, Chuck Swanick, and Joe Schatt. (*Standing*) Coach Joe Smith, Don Dunn, Ed Corcoran, Fred Baranowski, Bob Woodcock, Ed Reda, Chris Reimel, John Melfah, John Macready, Jack Bitting, and Manager Fred Cimino.

TRIATHLON

The Triathlon Club is an R.O.T.C. organization designed to foster development of possible pentathlon champions for the United States Olympic Team. The Club recruits its members from the ranks of R.O.T.C. cadets. Each member must be proficient in all three events which constitute a meet: the gruelling 220-yard freestyle swim, the Olympic Pistol competition, and an exhausting 2.2 mile cross country run. With the return of strong veterans and the new approach of the coach, Captain William Burns, the team hopes for a prosperous season this year.

The 1965 La Salle Triathlon Team: (*Front center*) Gary McNulty (Captain) and Captain William F. Burns, O.I.C. (*2nd Row*) John Gallagher, Mark McElwee, Ed Stopyra, Tim Carr, Pat McDonald, and Tony McMahon.

Captain Burns chats with the members of his 1965 squad, no doubt discussing the coming season.

The 1965 Rifle Team: (*Kneeling*) Jack Smoluk (Captain) and Randolph Larson. (*Standing*) Paul Moss, James Dougherty, Paul Miehle, Jim Warner, Steve Adams, Max Dobles, Jack Motley, Louis Simmers, and Captain Charles Cassio, O.I.C.

RIFLE

The La Salle Rifle Team, although lacking popular support because of the nature of its competition, is one of the most consistently winning teams on campus. Unlike those of most other intercollegiate sports, the rifle team's season runs almost five months out of every school year. Under the capable leadership of Captain Jack Smoluk, the team has improved dramatically. Last year in post season tournaments the squad won three meets and numerous individual honors, and this year the prospect for a successful season is even brighter with sophomore talent such as Randy Larsen leading the way.

BASKETBALL

Coach Bob Walters gives his Explorers some half-time instructions and encouragement during a typical heated game.

All eyes are on the ball as Hubie Marshall prepares to release one of his graceful layups against Duquesne. La Salle defeated the Steel City team 83-69.

La Salle's Explorers, coached by Bob Walters, have emerged from a season that was characterized by persistency. This quality is obvious when we reflect on the Explorers' hard fought victories in such overtime games as Niagara and Syracuse, the latter being played in the Holiday Festival.

The proficiency of Curt Fromal, Hubie Marshall, George Sutor, and George Paull was consistently shown by their versatility on the court. Fromal and Marshall lead the team in total points, while Sutor dominated in rebounds. George Paull's all-around performance also contributed to the aggregative skill of the team as was evidenced in the Miami and Louisville games. Praise must also be given to the excellent defensive play of Al Tezsla, Joe Cunnane, and Harry Carpenter.

The 1964-65 La Salle College Varsity Basketball Team (*standing*) Coach Bob Walters, Harry Carpenter, Jerry Marano, George Sutor, Al Tezsla, Bill Snow, Assistant Coach Joe Heyer, Manager Tom Mayer; (*kneeling*) Hubie Marshall, Chuck Storm, Joe Cunnane, Curt Fromal, Bill Magarity, Ed Burke, and George Paull.

Curt Fromal, La Salle's "Best Little Man," shows why many sportswriters called him the guard that did more things a guard is supposed to do than any other.

George Sutor "shot-puts" a layup in a futile effort to overtake Seattle in a "last minute battle."

In 1963 when Bob Walters was named head coach of the Explorers, it was not his first arrival at La Salle. While being an alumnus of the College, Coach Walters also acted as an assistant to Ken Loeffler in the 1952-53 season which brought national fame to La Salle. In short, Bob Walters is a part of La Salle, and La Salle a part of him.

However, when all is said and done it must be remembered that no one man makes a team. The Explorers are no exception to this axiom, and their recognition of this fact is evident when one reflects on the teamwork that pervaded all of the games of the 1964-65 season.

"Hey coach, make Curt let me hold the ball for awhile; he's had it long enough."

La Salle rooters, although varied in age and appearance, are bound together in their Explorer spirit.

The 1964-65 La Salle College Freshman Basketball Team (*standing*): Manager Bob Claypool, Mike Moran, Bill Hartman, Dave Bednarik, Bill Ring, Tom Petraitis, and Coach Joe Heyer. (*Kneeling*): Tom Finnegan, Joe Flynn, Al Spagnola, Harry Carberry, Greg Corace, Jim Bradley, and Jack Lawlor.

	La Salle	Opponent
Albright	81	57
Delaware	97	47
Miami (Fla.)	90	86
Niagara	67	59
Seattle	74	76
Pennsylvania	78	64
*St. John's	71	78
*Temple	83	70
*Syracuse	73	70
Louisville	80	92
Villanova	72	86
Duquesne	83	69
Syracuse	81	104

	La Salle	Opponent
Lafayette	91	73
Loyola (South)	72	69
Temple	81	74
Gettysburg	91	68
Creighton	66	84
Seton Hall	101	71
Western Kentucky	91	77
Georgetown	88	80
St. Joseph's (Pa.)	85	93
**Detroit	86	93

*ECAC Holiday Festival
**National Invitational Tournament

N.I.T.

Gerry Marano displays unceasing effort despite insurmountable odds.

"This will show them that we should have been invited last year, too."

"Only 35-for-92" was the sad requiem which played following the Explorer Five's defeat by Detroit in the first round of the National Invitational Tournament. This was La Salle's second Broadway appearance in the NIT in ten years, and the second opening-night closing.

Most of the game was marked by an intense La Salle effort to pull from behind, but the Explorers never seemed to be able to acquire that extra something needed to draw even.

A poor defense, plus a number of last minute sloppy plays, added to a Lou Hyatt equaled a 93-86 La Salle loss to the Titans of Detroit.

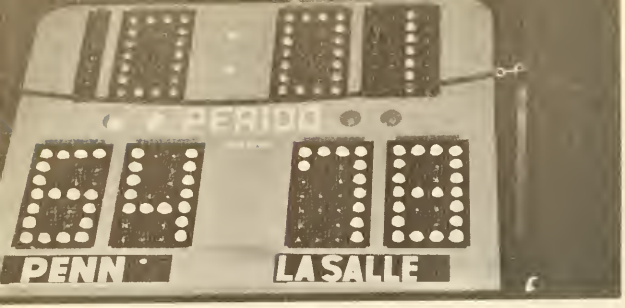

Coach Bob Walters "cooly" explains the team's next move.

BIG FIVE

La Salle — Pennsylvania

On December 19th the Explorers opened the City Series with an impressive 78-64 win over the Quakers of the University of Pennsylvania. This game had no outstanding performer as it was a well coordinated and effective team effort. With five Explorers in double figures and fine defensive work by Curt Fromal, Hubie Marshall, and Joe Cunnane, the Quakers had their hands full right from the starting buzzer. Coach Bob Walters set up a tricky and risky defense, but it paid off holding Pawlak, Penn's high scorer, to only four field goals in the entire game.

George Paull, the high scorer for the Explorers, shows how easy it is when you know how.

"Big" George leaps high over the entire Penn squad to grab one of his nine rebounds for the game.

Harry Carpenter celebrates his 23rd birthday with ten points as gifts from the Quaker five.

La Salle — Villanova

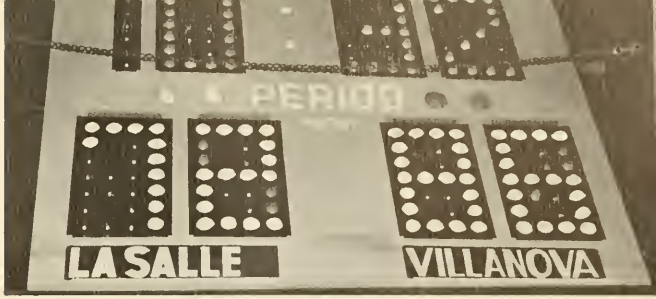

La Salle's Explorers were halted by the Wildcats in the second game of the Big Five competition. However, until the final buzzer sounded, the Explorer five played with all their spirit even though they found their job a tough one. Although Villanova had an empressive 59-47 lead with less than ten minutes remaining in the second half, La Salle stunned the south side fans as they evened the score at 60 all with a little over five minutes remaining to be played. The Cats then broke away, and finally defeated the Explorers 86-72. In the record book the statistics read one win for Villanova, one loss for La Salle, but in the hearts of Explorer fans the team gave their all and won at least a moral victory not to mention the bannerball triumph.

Curt Fromal finds himself all alone, capitalizing on an Explorer fast break.

(*Left*) George Sutor takes a shot from the center, while George Paull covers for the rebound. (*Right*) Three Explorers struggle to retain possession of an ill-fated shot.

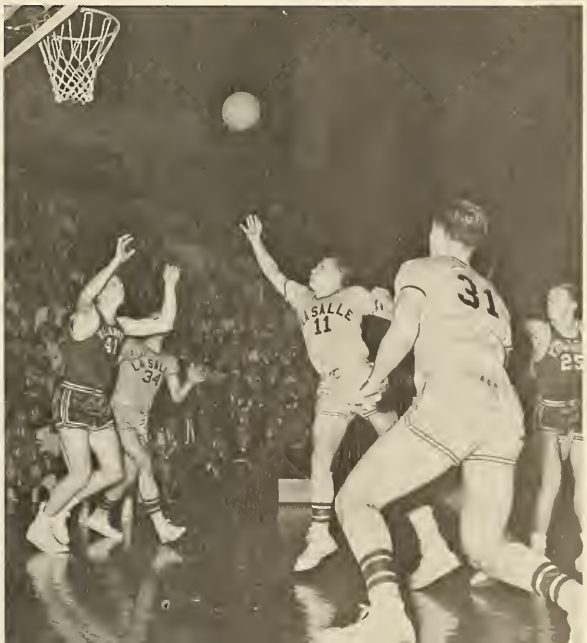

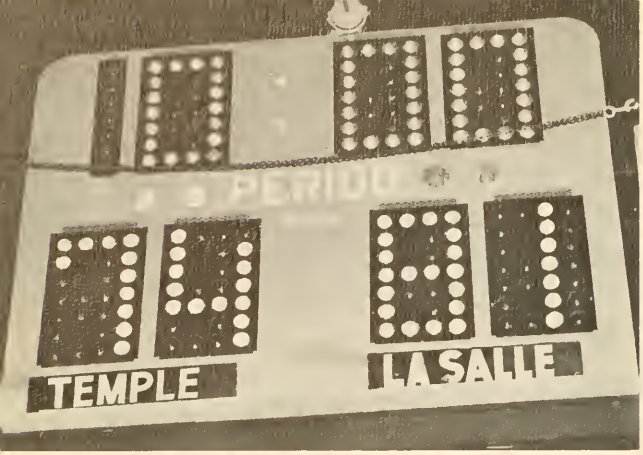

La Salle - Temple

La Salle's backcourt pair, Curt Fromal and Hubie Marshall, led the grand march which ended in the Explorers' 81-74 Big Five victory over the Temple Owls.

This game marked Temple's first loss in city series competition, and left La Salle with a Big Five record of 2-1.

The Explorers played like champs, with Fromal leading in total points (29). George Sutor, whose consistency is not necessarily consistent, turned in a valuable performance that led to this important La Salle victory.

Leading 75-72 with 1:25 to go in the game, the La Salle trio of Marshall, Sutor, and Joe Cunnane landed six free throws to bring the score to its final reading.

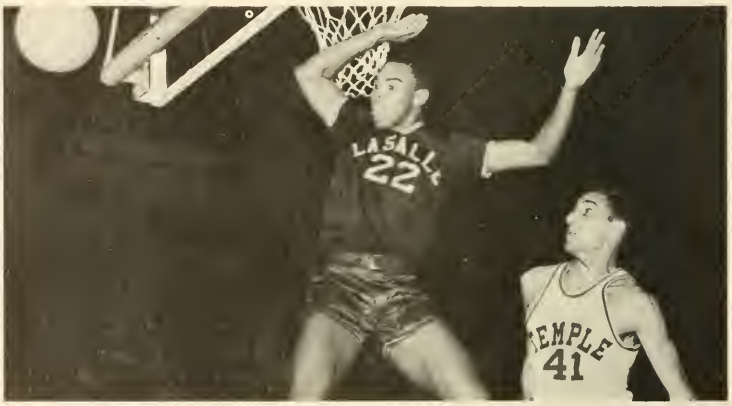

(*Left*) Curt Fromal, displaying a fine "high step," sparks the Explorers with a key basket against the rustled-feathered Owls. (*Right*) "See Ref—He was the last one to touch the ball!"

"Coach, Coach — I knocked the ball out of Fromal's hands! Great ain't I?"

Hubie Marshall sets to pop his patented jump shot from the outside. Hubie's performance, while not up to par against the high flying Hawks, will be something to watch for next year.

A basketball can get terribly slippery at times, especially in a tense game such as this.

"Big George" displays unusual "ball handling" as he prepares to "take two."

La Salle - St. Joseph

With a sell-out crowd of 9,206 and a local television audience watching, the La Salle Explorers met the St. Joe's Hawks on the floor of the Palestra in a city series thriller that was beyond compare.

An enthusiastic rooting section, a possibility of a city series tie, an MAC title, and a shot at the NCAA tournament set the stage for an outstanding performance by the Explorers.

The high point of the game came with only 9:06 remaining. Down by twenty points, the Explorers smashed through with a come-back which brought them within two points of the leading Hawks.

Curt Fromal with 34 points, George Sutor with 20, and George Paull with 16 stood as proof to LSC that — 'this is a team that will never give up."

The performance of the Explorers was truly one of which all La Sallian's were proud.

The stalwarts of the 1965 La Salle tennis team include Frank McNally, Paul Schoenberger, and Bob Kane.

TENNIS

All across the nation tennis is fast becoming one of America's largest participation sports, and at La Salle the story is no different. The tennis team at La Salle has taken definite advantage of this surge of interest in recruiting only those who show outstanding talent and interest in the sport. This policy has made the La Salle team one of the strongest and winningest teams in the Philadelphia area, and no change from this trend is foreseeable in the future.

Frank McNally demonstrates coolness and determination in scooping up a close ball, which he returned for the game and match point.

Bob Kane and Frank McNally wait for the opponent's serve in a keen doubles match, a true test of a team's strength.

GOLF

Before the signs of winter disappear, golf coach Dr. Robert Courtney and his team begin to prepare for the commencement of the annual intercollegiate competition. In past seasons the team has progressively improved its record; and fortified by the return of veteran members, such as the incomparable Bert (Arnold) Dacey, and with the introduction of rich new talent, no deviation is expected from their past excellent and well-deserved records.

The 1965 members of the Golf Team are: (*Standing*) John Huss, Phil Byrne, Jerry Gibson, Bert Dacey, and Manager Tim Brennan. (*Kneeling*) Charlie Robino, and Dave Siders.

Bert Dacey, in true form, looks up and flubs another shot.

Jerry Gibson watches as Charlie Robino tees off at the La Salle Country Club.

In a strategy session with his fellow seniors, Captain George Meck suggests that taking an ax to the opponents' shells is the only logical answer to our crew's problems.

In a tight race the team increases its stroke. HARDER! HARDER! FASTER! FASTER!

The know-how and experience of Coach Joe Dougherty plays an indispensable role in the consistent success of La Salle's crews.

CREW

A combination of intense practice and the skillful coaching of Mr. Joseph Dougherty makes La Salle's crew one of her most successful varsity squads. Fall practice consists of daily six mile runs terminated only when the weather becomes bitterly cold, which is usually when the river freezes. During the Easter break the crew participates in several difficult encounters which take place in Florida. These meets, however, pale in their popular importance when compared with that traditional Saturday in May when La Salle and other Eastern and Southern schools compete on the Schuylkill for the Dad Vail Trophy.

Jim Teefy and John Moore lead the way after a grueling workout. Now back to the extracurricular activities like English.

Members of the La Salle Crew Team for 1965: (*Kneeling*) Coxwain Leo Mullen; (*Standing*) Bob Griffith, Captain George Meck, Paul Schugsta, Jim Wickis, Pat O'Neil, John Moore, Jim Teefy and Bill Sanders.

SWIMMING

Charlie Trowbridge displays his winning backstroke form, as he plunges backwards to bring the Blue and Gold another victory.

The 1965 Explorer Swimming Team: (*Front*): Gary McNulty; Jim Abel, Bob Moore; (*Top*) Tim Carr, Joe Dieterle, Jon Walheim, Bill Conroy, and John Becher.

Hey guys, come on in for a swim! Exhausted and tired, Joe Dieterle surges forward, far ahead of his competitors, as he procures another victory for L. S. C.

After a hard workout, John Becher smiles enthusiastically as he eagerly awaits the start of the following day's competition.

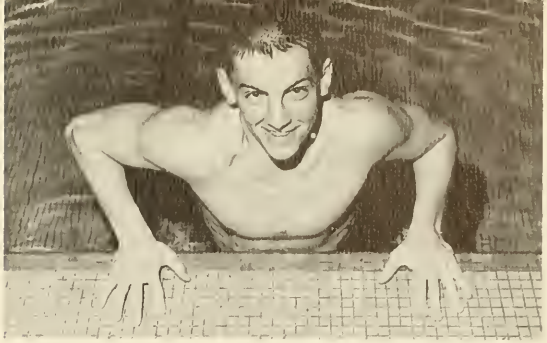

Coach Joe Kirk and a few members of the swimming team watch their fellow swimmers splash through the water.

The 1965 La Salle College Swimming Team, as has been the case so often in past years, overcame what seemed to be insurmountable pre-season weaknesses to come through with a very impressive record. The team, under the guidance of Coach Joe Kirk, capitalized on its strong points: backstroke, freestyle, and breaststroke, in the persons of Charlie Trowbridge, Joe Dieterle, and Jon Walheim. Walheim, with another year of eligibility after the current season, is probably the most promising of the newer breed. After setting new records in M.A.C. competition in his sophomore year and with an abundance of natural talent, he no doubt will lead the Explorers to even higher levels of achievement next year.

John Uelses, La Salle's high-flying pole vaulter, clears the horizontal bar with a lot to spare as he holds the attention of onlooking spectators.

TRACK AND CROSS COUNTRY

Paul Minehan, track alumnus of '64, watches intently with Coach Frank Wetzler and Rich French as the harriers race toward another victory.

Is it an expression of disgust or determination? Whichever it is, Dick Sherwin far outdistances the rest of the field as he strides over (or through?) the high hurdles.

The 1965 La Salle Cross-Country Team: (*Kneeling*) Mike Costello, Dick Daly, Captain Pete Dougherty, Pat Ward, and Dave DeLuca; (*Standing*) Coach Frank Wetzler, Billy Holmes, Phil Fiskett, Steve French, Jim Motley, Pete Volk, and Manager Rich French.

Under the guidance of Coach Frank Wetzler, the Blue and Gold track team succeeded in giving La Salle a representative standing again this year. With a large number of returning letter winners and talented first year men, the team plunged wholeheartedly into practice with very impressive results. This year's team upheld completely the glory of last year's M.A.C. Champions. Captain Pete Dougherty was one of the outstanding bright spots and spurred his team to even greater accomplishment. However, it was the team working as a team which made this season the success that it was.

Billy Holmes, a stalwart all season on the harrier team, strains every muscle as he rounds an obstacle on the cross-country course.

The 1965 La Salle College Baseball Team: (*Kneeling*) Joe Spence, Tom Cuomo, Dick Espenship, Al Randa, and Manager Tom Fink; (*Standing*) Rich Yastrzemski, Bo Buyarski, John Mack Rich Cling, Phil Kontrabecki, Len Bracale, Coach Gene McDonnell, and Manager Frank Steinitz.

BASEBALL

In a close play a La Salle base runner is picked off by a lucky (?) Temple defense.

The 1965 La Salle Baseball Team, with depth and power in both hitting and pitching, is continuing to prove itself worthy of an NCAA berth again this year. One outstanding feature of this year's "diamond nine" is the consistently fine performances of Captain Bo Buyarski, Rich Yastrzemski, and Jack Mack. The squad also displays fine defensive play and a strong offense, which is dominated by the whistling bat of Al Randa.

Al Randa awaits a pitch from the opposing team. Al's consistent hitting was decisive in many crucial games.

Rich Yastrzemski goes into a flawless windup before releasing his fast ball.

SENIORS

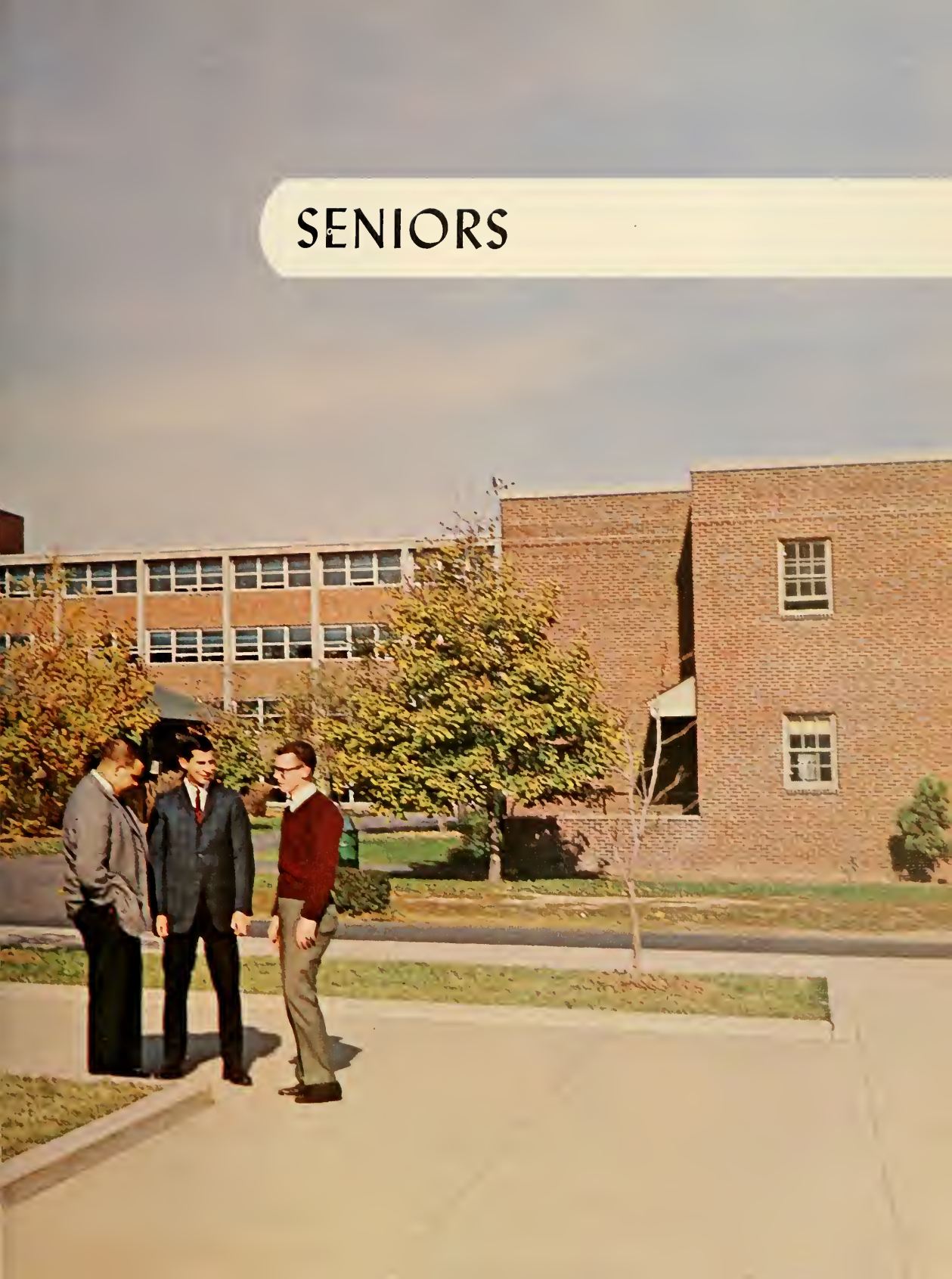

JOSEPH A. ADAMS • 1237 *Adams Avenue, Philadelphia 24, Pa.* • B.A. IN PHILOSOPHY.

RICHARD H. ALBERTSON • 536 *S. 2nd Street, Colwyn, Pa.* • B.A. IN PRE-LAW • Political Science Association 3, 4 (Secretary 4); St. Thomas More Society 3, 4 (Secretary 4).

WALTER V. ALBRECHT • 3725 *Manayunk Avenue, Philadelphia 28, Pa.* • B.S. IN GENERAL BUSINESS.

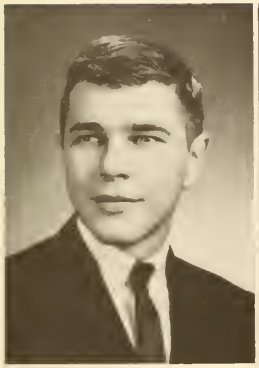

HENRY J. ALEXANDROWICZ • *New De Haven Street, West Conshohocken, Pa.* • B.A. IN BIOLOGY.

EDWARD R. ALKINS • 513 *Quigley Avenue, Willow Grove, Pa.* • B.S. IN CHEMISTRY • Student Congress 4.

MICHAEL R. ALLEN • 2600 *10th Street, Silver Spring, Md.* • B.A. IN SOCIOLOGY • Deans' Honor List 3; NFCCS 3, 4 (Senior Delegate 4); Sociology Club 3, 4 (Vice-President 4).

PETER H. ALONZO, JR. • *R.D. 2, Kennett Square, Pa.* • B.S. IN BUSINESS ADMINSTRATION • Accounting Association 2; Benilde Club 3, 4; El Club Hispano 2, 3, 4; S.A.M. 3.

CARL P. AMANN • 6326 *Bingham Street, Philadelphia 11, Pa.* • B.A. IN POLITICAL SCIENCE.

LEO R. AMATO • 6325 *Newtown Avenue, Philadelphia 11, Pa.* • B.S. IN MARKETING.

ANGELO J. ANELLI • 8933 *Dewees Street, Philadelphia 15, Pa.* • B.S. IN ACCOUNTING • Accounting Association 1, 2, 3, 4, 5, 6.

SENIORS

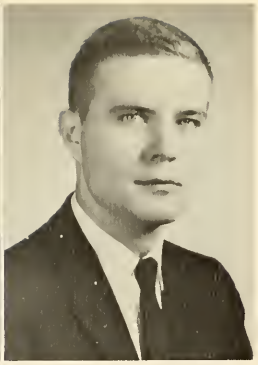

DONALD J. AVERY • 161-C *Haddon Hills Apartments, Haddonfield, N. J.* • B.S. IN BUSINESS ADMINISTRATION.

ROBERT J. BACHER • 7011 *Gillespie Street, Philadelphia* 35, *Pa.* • B.A. IN PSYCHOLOGY • Deans' Honor List 2, 3, 4; German Club 2; Psychology Club 4.

JOHN J. BAKER • 5342 *N. Carlisle Street, Philadelphia* 41, *Pa.* • B.S. IN ACCOUNTING.

WILLIAM J. BALDINO • 7300 *N. Bouvier Street, Philadelphia* 26, *Pa.* • B.A. IN ENGLISH • EXPLORER 4; Weber Society 3, 4.

RICHARD G. BALLARD • 325 *Elm Avenue, Burlington, N. J.* • B.A. IN POLITICAL SCIENCE.

ALBERT C. BANFE • 1330 *Harrison Street, Philadelphia* 24, *Pa.* • B.S. IN MARKETING • Alpha Phi Omega 1, 2, 3 (Social Chairman 4, Vice-President 4).

BERNARD P. BARCZAK, JR. • 1945 *E. Moyamensing Avenue, Philadelphia* 48, *Pa.* • B.S. IN GENERAL BUSINESS.

KERRON R. BARNES • B205 *Seminole Avenue, Philadelphia* 18, *Pa.* • B.A. IN ENGLISH • College Union Committees 1, 2.

MARTIN BARRETT • 412 *Allendale Way, Camp Hill, Pa.* • B.A. IN CHEMISTRY.

VINCENT L. BARRETT • 614 *Vernon Road, Philadelphia* 19, *Pa.* • B.S. IN MARKETING • Marketing Association 2, 3, 4; NFCCS 1; Pi Sigma Epsilon 2, 3, 4; Semper Fidelis Society 3, 4.

WILLIAM V. BARRY • 86 *S. Harwood Avenue, Upper Darby, Pa.* • B.S. IN INDUSTRIAL MANAGEMENT • Collegian 4; Sigma Beta Kappa 3, 4; Student Council (Treasurer 1, Vice-President 2) Track 1, 2, 3, 4.

ANTHONY D. BASSETTI • 7630 *Rugby Street, Philadelphia* 50, *Pa.* • B.S. IN ACCOUNTING • Accounting Association 1, 2, 3, 4; NFCCS 1, 2.

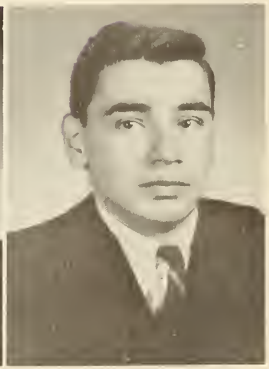

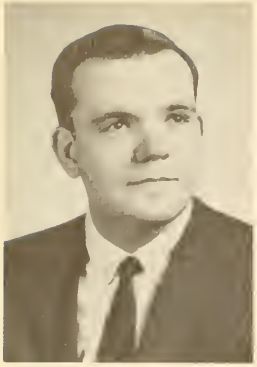

RICHARD BATER • 3459 *Midvale Avenue, Philadelphia* 29, *Pa.* • B.A IN ENGLISH.

JOHN W. BECHER • 6614 *N. American Street, Philadelphia* 26, *Pa.* • B.A. IN BIOLOGY-EDUCATION • Basketball 1; Chymian Society 1, 2; Fabrician Society 1, 2, 3, 4 (Secretary 2); Masque 1, 2; Psychology Club 2; Swimming 1, 2, 3, 4 (Co-Captain 4); Triathlon 1, 2, 3 (Secretary 2); Varsity Club 2.

ROBERT J. BECHER • 5854 *Oakland Street, Philadelphia* 49, *Pa.* • B.A. IN HISTORY.

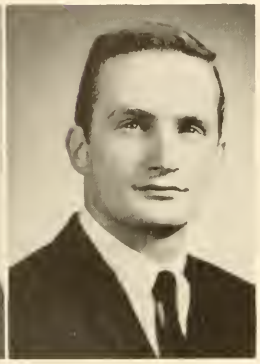

JOHN T. BECKER • 627 *E. Cheltenham Avenue, Philadelphia* 20, *Pa.* • B.S. IN ACCOUNTING • Accounting Association 2, 3, 4, 5, 6 (Treasurer 4, President 6); Cross Keys 5, 6; Senior Class Representative 6; Student Congress 3.

MICHAEL J. BECKER • 7634 *Waters Road, Cheltenham, Pa.* • B.A. IN POLITICAL SCIENCE • College Union Committees 1, 2, 3, 4 (Social Chairman 3, 4); Political Science Association 3, 4.

DANIEL J. BEHR • 41B *Penn Lane, Springfield, Pa.* • B.S. IN MARKETING.

WILLIAM J. BELL • 3544 *Bleigh Avenue, Philadelphia* 36, *Pa.* • B.S. IN MARKETING • Marketing Association 3, 4, 6.

LEO V. BELLEW • 267 *W. Sheldon Street, Philadelphia* 20, *Pa.* • B.A. IN MATHEMATICS.

MICHAEL A. BENKO • 288 *Poplar Street, Highspire, Pa.* • B.A. IN BIOLOGY-EDUCATION.

JOHN R. BENNER • 2420 *Dimmick Avenue, Scranton, Pa.* • B.S. IN GENERAL BUSINESS • Accounting Association 5, 6; Collegian 4, 5, 6; Cross Keys 5, 6; IEEE 6; Industrial Relations Society 6; Marketing Association 6; Senior Class Representative (Treasurer 6); S.A.M. 6; Student Congress 5, 6.

JAMES P. BENNIS • 517 *Parnell Place, Philadelphia* 44, *Pa.* • B.S. IN MARKETING.

THEODORE F. BERNATOWICZ • 623 *Tusculum Street, Philadelphia* 40, *Pa.* • B.S. IN INDUSTRIAL MANAGEMENT.

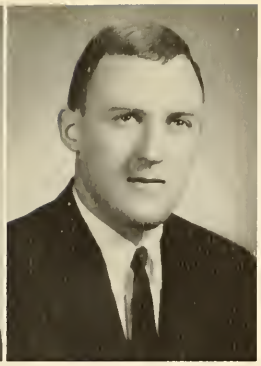

ROBERT J. BERNOSKY • 5427 *N. 6th Street, Philadelphia* 20, *Pa.* • B.A. IN HISTORY-EDUCATION.

GERALD M. BERNSTEIN • 6337 *Sylvester Street, Philadelphia* 49, *Pa.* • B.S. IN MARKETING.

BENJAMIN J. BERTINO • 1430 *Wolf Street, Philadelphia, Pa.* • B.S. IN ACCOUNTING.

ROBERT P. BIGGANS • 1617 *Gregg Street, Philadelphia* 15, *Pa.* • B.A. IN BIOLOGY • Basketball 1.

CHARLES B. BIRARELLI • 116 *Gilbert Drive, Trumbull, Conn.* • B.S. IN FINANCE • College Union Committees 3, 4; Finance Association 2, 3, 4 (Treasurer 3, President 4); Glee Club 2, 3, 4; S.A.M. 2, 3, 4; SOC 4.

EDWARD J. BIRCH • 7155 *Cottage Street, Philadelphia* 35, *Pa.* • B.A. IN SOCIAL STUDIES-EDUCATION.

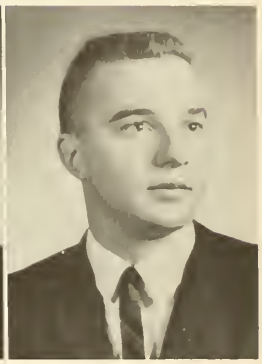

EARL A. BLAGUS, JR. • 628 *Exton Road, Hatboro, Pa.* • B.S. IN ELECTRONIC-PHYSICS.

WALTER R. BLAKE • 5422 *Drexel Avenue, Pennsauken, N. J.* • B.S. IN INDUSTRIAL MANAGEMENT • Semper Fidelis Society 1; S.A.M. 1.

KEVIN W. BLESS • 1310 *Glenview Street, Philadelphia* 11, *Pa.* • B.A. IN PRE-LAW.

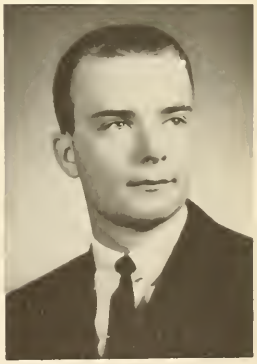

JOSEPH B. BLOOM • 3132 *Windish Street, Philadelphia* 15, *Pa.* • B.A. IN ENGLISH.

JOSEPH M. BORZILLERI • 3147 *N. 6th Street, Harrisburg, Pa.* • B.A. IN POLITICAL SCIENCE.

JOSEPH R. BOTTARI • 1831 *S. 22nd Street, Philadelphia* 45, *Pa.* • B.A. IN PSYCHOLOGY.

JOHN T. BOWEN • 689 *W. Walnut Lane, Philadelphia* 44, *Pa.* • B.S. IN MARKETING • Collegian 6; Marketing Association 6; Student Congress 3, 5, 6.

JOSEPH J. BOYCE • 105 *New England Avenue, Summit, N. J.* • B.A. IN POLITICAL SCIENCE • Caisson Club 3, 4; College Union Committees 1, 2, 3, 4; Glee Club 1, 2, 3, 4; President's Guard 2, 3, 4; Student Council 2.

WILLIAM E. BOYLE • 2148 *Carver Street, Philadelphia* 24, *Pa.* • B.S. IN ACCOUNTING.

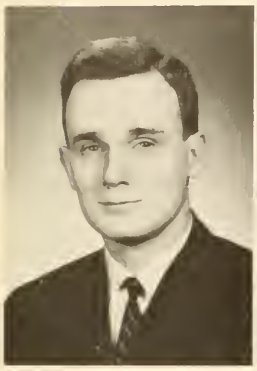

CHARLES J. BRADFORD • 2216 *S. Lambert Street, Philadelphia* 45, *Pa.* • B.S. *in* ACCOUNTING • Accounting Association 2, 3, 4.

PAUL J. BRADIN • 5104 *Whitaker Avenue, Philadelphia* 24, *Pa.* • B.S. IN INDUSTRIAL RELATIONS.

WILLIAM M. BRADLEY • 4239 *N. 7th Street, Philadelphia* 40, *Pa.* • B.S. IN ACCOUNTING.

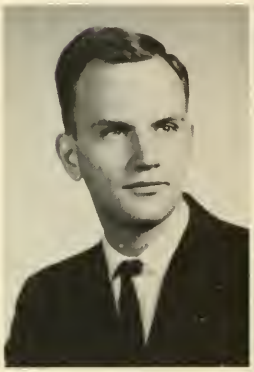

LA SALLE COLLEGE

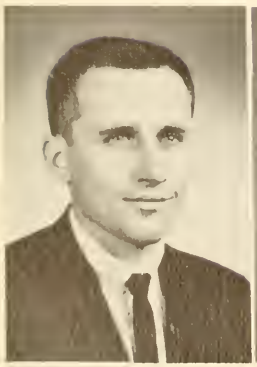

JOHN E. BRADY • 475 *University Boulevard, Wenonah, N. J.* • B.S. IN ELECTRONIC-PHYSICS.

JOHN P. BRADY • 1823 *S. 65th Street, Philadelphia* 42, *Pa.* • B.S. IN ACCOUNTING.

THOMAS A. BRADY • 2024 *Glendale Avenue, Philadelphia* 52, *Pa.* • B.A. IN SOCIAL STUDIES-EDUCATION.

ELMER R. BRANYAN • 6334 *Tulip Street, Philadelphia 35, Pa.* • B.S. IN ELECTRONIC-PHYSICS.

JOHN P. BREIDOR • 427 *Lori Lane, King of Prussia, Pa.* • B.S. IN ELECTRONIC-PHYSICS.

JAMES J. BRENNAN • 3225 *Belgreen Road, Philadelphia 54, Pa.* • B.S. IN ACCOUNTING • Sigma Beta Kappa 2, 3, 4.

TIMOTHY C. BRENNAN • 1804 *Laurel Terrace, South Belmar, N. J.* • B.A. IN ENGLISH • College Union Committees 1, 2; Golf 2, 3, 4; Praefectus Club 2, 3, 4; Weber Society 2, 3, 4.

JOHN E. BRENT • 2301 *E. Boston Street, Philadelphia 25, Pa.* • B.A. IN BIOLOGY • Fabrician Society 2, 3, 4 (Treasurer 4).

DANIEL V. BRESLIN • 5857 *Anderson Street, Philadelphia 38, Pa.* • B.S. IN GENERAL BUSINESS.

GRADUATES OF 1965

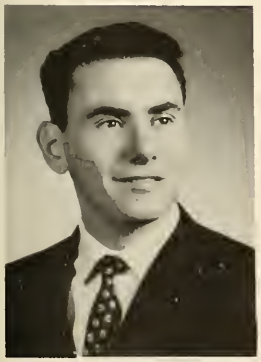

FRANCIS J. BRESLIN • 1410 *E. Cheltenham Avenue, Philadelphia 24, Pa.* • B.A. IN GERMAN.

MICHAEL C. BREWER • 111 *N. 3rd Street, Millville, N. J.* • B.S. IN MARKETING.

ROBERT E. BRIAN • 349 *Bonair Avenue, Hatboro, Pa.* • B.S. IN INDUSTRIAL RELATIONS • Accounting Association 2.

LAWRENCE W. BRITTINGHAM • 617 *Wagner Road, Lafayette Hill, Pa.* • B.S. IN MARKETING • Marketing Association 1, 2, 3.

JOHN J. BROPHY • 53 *River Lane, Levittown, Pa.* • B.A. IN MATHEMATICS.

RICHARD M. BROPHY • 2893 *Dorman Avenue, Broomall, Pa.* • B.S. IN ACCOUNTING.

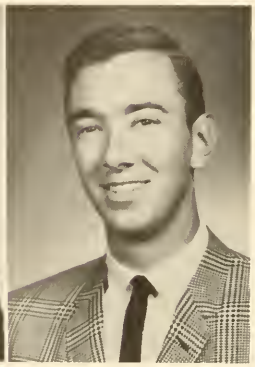

JOHN E. BROWN • 2223 *Rhawn Street, Philadelphia 15, Pa.* • B.S. IN INDUSTRIAL MANAGEMENT.

MICHAEL J. BRUNO • 7965 *Williams Avenue, Philadelphia 50, Pa.* • B.A. IN CHEMISTRY • Glee Club 2, 3, 4 (Secretary 3, Vice-President 3).

WILLIAM F. BRYAN • 30 *Shady Lane, Shrewsbury, N. J.* • B.S. IN GENERAL BUSINESS • Sigma Phi Lambda 1, 2, 3, 4 (Pledge Master 3, Sergeant at Arms 3).

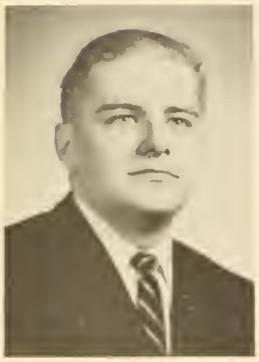

ALBERT J. BRYNIARSKI • 205 *Golf Road, Darby, Pa.* • B.A. IN POLITICAL SCIENCE • Polish Club 1; Political Science Association 3, 4.

ALEXANDER G. BUCHAN • 29 *Glen Stewart Drive, Trenton, N. J.* • B.S. IN BUSINESS ADMINISTRATION.

PATRICK L. BUCKLEY • 240 *Plymouth Avenue, Oreland, Pa.* • B.S. IN ACCOUNTING • Baseball 2; Sigma Beta Kappa 2, 3, 4.

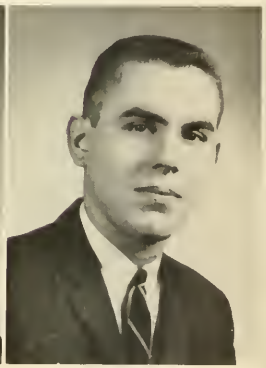

CARL D. BURKART • 1501 *Rosalie Street, Philadelphia 49, Pa.*

JOSEPH F. BURNS • 3825 *Berkley Avenue, Drexel Hill, Pa.* • B.S. IN ACCOUNTING • President's Guard 2.

JOSEPH M. BURNS • 207 *Higbee Street, Philadelphia 11, Pa.* • B.S. IN BUSINESS ADMINISTRATION.

THEODORE J. BURNS • 9225 *Grispin Street, Philadelphia* 14, *Pa.* • B.S. IN ACCOUNTING • Accounting Association 1, 2, 3, 4; Beta Alpha 3, 4; NFCCS 1, 2.

GEORGE A. BUTLER • 5729 *N. 17th Street, Philadelphia* 41, *Pa.* • B.A. IN LIBERAL ARTS.

JOHN A. BUYARSKI • 62 *Church Street, Penns Grove, N. J.* • B.A. IN FRENCH-EDUCATION • Baseball 2, 3, 4; Basketball 1; Sigma Beta Kappa 2, 3, 4.

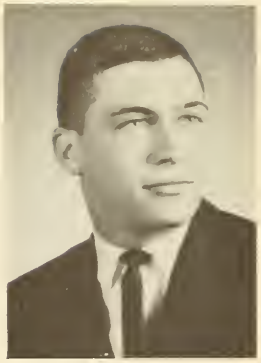

ROBERT J. BYRNE • 121 *Byron Terrace, Cherry Hill, N. J.* • B.S. IN FINANCE • Finance Association 4.

JOHN A. CAMPO • 661 *Kenilworth Avenue, Cherry Hill, N. J.* • B.S. IN INDUSTRIAL MANAGEMENT.

PAUL M. CANDIA • 1535 *E. Cheltenham Avenue, Philadelphia* 24, *Pa.* • B.S. IN ACCOUNTING • Accounting Association 2, 3, 4; Caisson Club 3, 4; Glee Club 2, 3, 4 (Librarian 3, Social Chairman 4).

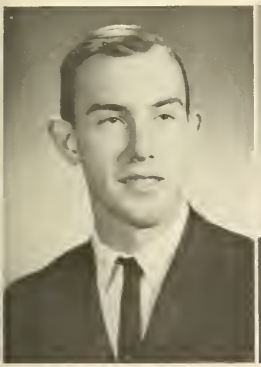

VICTOR G. CANNIERE • 2453 *Atlantic Avenue, Cornwells Heights, Pa.* • B.A. IN MATHEMATICS.

RAYMOND C. CARDEN • 161 *Powderly Street, Carbondale, Pa.* • B.S. IN BUSINESS ADMINISTRATION • Marketing Association 6; S.A.M. 6.

THOMAS R. CARDOSO • 501 *Faulk Road, Wilmignton, Del.* • B.A. IN CHEMISTRY • Chymian Society 4; College Union Committees 1; NFCCS 1; Rifle Team 1, 2, 3, 4.

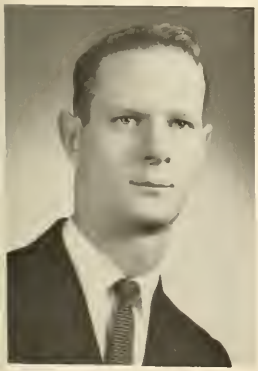

CHRISTOPHER J. CAREY • 7723 *Loretta Avenue, Philadelphia* 11, *Pa.* • B.S. IN ACCOUNTING.

LEONARD A. CARLINO • 3714 *N. Broad Street, Philadelphia* 40, *Pa.* • B.A. IN PSYCHOLOGY • Glee Club 2, 3, 4; Psychology Club 2, 3, 4.

ROBERT J. CARTON • 25 *Robin Road, Rumson, N. J.* • B.A. IN CHEMISTRY • Chymian Society 2, 4; Crew 1; Band 1.

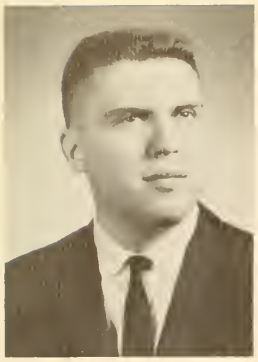

KARL CASSEL • 903 *E. Cliveden Street, Apartment 4, Philadelphia* 19, *Pa.* • B.A. IN MATHEMATICS.

CHARLES A. CENTOLA • 6622 *N. Opal Street, Philadelphia* 38, *Pa.* • B.S. IN MARKETING • Marketing Association 2, 3, 4; Pi Sigma Epsilon 2, 3, 4.

ANTHONY J. CERANKOWSKI • 2635 *E. Allegheny Avenue, Philadelphia* 34, *Pa.* • B.A. IN ECONOMICS • Caisson Club 3, 4; Economics Club 3, 4 (President 4); SOC 4.

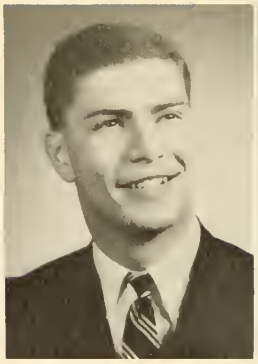

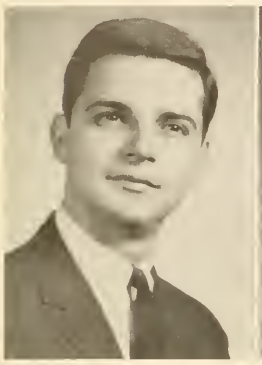

PATRICK J. CERCEO • 6487 *Matthews Street, Philadelphia* 19, *Pa.* • B.A. IN POLITICAL SCIENCE • Crew 1; NFCCS 1, 2; Political Science Association 4.

THOMAS J. CHANCLER • 3331 *Ryan Avenue, Philadelphia* 36, *Pa.* • B.S. IN MARKETING • Marketing Association 2, 3, 4; Pi Sigma Epsilon 2, 3, 4; Tau Kappa Epsilon 3, 4.

GEORGE M. CHERNESKY, JR. • 1702 *Cottman Avenue, Philadelphia* 11, *Pa.* • B.S. IN INDUSTRIAL MANAGEMENT • Beta Alpha Lambda 1, 2, 3 (President 1); Caisson Club 1, 2; S.A.M. 1, 2.

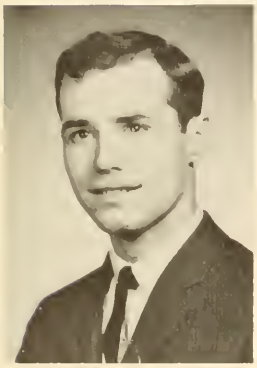

STANLEY J. CHERUBIN • 3171 *Richmond Street, Philadelphia* 34, *Pa.* • B.A. IN POLITICAL SCIENCE.

JOHN J. CHIAO • 229 *Clinton Avenue, Apartment 62-A, Newark, N. J.* • B.A. IN MATHEMATICS.

STEPHEN V. CHIAVETTA, JR. • 3921 *Freemansburg Avenue, Easton, Pa.* • B.A. IN BIOLOGY • Alpha Epsilon Delta 2, 3, 4; Psychology Club 2; Sigma Phi Lambda 1, 2, 3, 4.

JOSEPH P. CHINNICI • 2126 *S. Carlisle Street, Philadelphia* 45, *Pa.* • B.A. IN BIOLOGY • Alpha Epsilon Delta 3, 4; Deans' Honor List 2, 3.

HENRY B. CRISTIANO • 2424 *S. 16th Street, Philadelphia* 45, *Pa.* • B.A. IN PHYSICS.

LOUIS A. CICALISE • 6452 *N. 15th Street, Philadelphia* 26, *Pa.* • B.A. IN POLITICAL SCIENCE.

ALFRED A. CIMINO • 3075 *Edgemont Street, Philadelphia* 34, *Pa.* • B.A. IN ENGLISH.

JAMES J. CLARK • 608 *Princeton Avenue, Philadelphia* 11, *Pa.* • B.S. IN ACCOUNTING • Beta Alpha Lambda 3, 4; Caisson Club 3, 4.

RICHARD I. CLEARY • 7428 *Boyer Street, Philadelphia* 19, *Pa.* • B.A. IN POLITICAL SCIENCE.

EDGAR M. CLOEREN, III • 215 *Linton Street, Philadelphia* 20, *Pa.* • B.S. IN CHEMISTRY.

HENRY P. CLOSE, JR. • 214 *Poplar Avenue, Wayne, Pa.* • B.A. IN PRE-LAW.

JOSEPH R. CODISPOTI • 64 *Stoneybrook Drive, Levittown, Pa.* • B.A. IN PHYSICS.

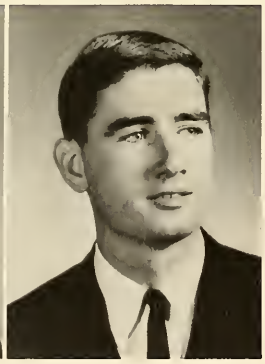

JOHN J. COLLINS • 8316 *MacArthur Road, Philadelphia, Pa.* • B.A. IN PRE-LAW • German Club 1, 2; NFCCS 1, 2, 3, 4; St. Thomas More Society 4; Soccer 1; Russian Club 2.

JOSEPH J. COLLINS • 2404 *S. Lambert Street, Philadelphia* 45, *Pa.* • B.S. IN ACCOUNTING.

KENNETH M. COLLINS • *Route* 124, *Marlboro, N. J.* • B.A. IN SPANISH • El Club Hispano 2, 3, 4; St. Thomas More Society 2.

RICHARD A. COLOSI • 2848 *S. Beulah Street, Philadelphia* 48, *Pa.* • B.A. IN POLITICAL SCIENCE • Masque 1, 2; Political Science Association 1, 2; Swimming 1, 2.

MICHAEL A. COLUCCI • 2308 *S. Lambert Street, Philadelphia* 45, *Pa.* • B.S. IN ACCOUNTING • Accounting Association 1, 2, 4; Beta Alpha 4.

JOHN H. CONDON • 47 *Bellair Place, Newark, N. J.* • B.A. IN SOCIOLOGY • NFCCS 1, 2, 3, 4; Sigma Phi Lambda 1, 2, 3, 4 (Public Relations 4); Sociology Club 3, 4; Swimming 1.

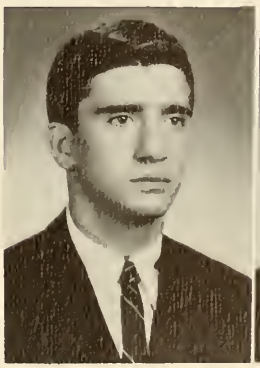

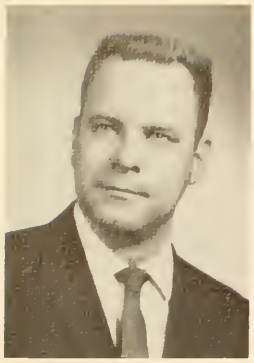

THEODORE J. CONNOLLY • 6 *Haws Lane, Apartment A-2, Erdenheim, Pa.* • B.S. IN INDUSTRIAL MANAGEMENT • S.A.M. 1, 2, 3, 4; Student Council 4.

JAMES K. CONWAY • 5936 *Malta Street, Philadelphia 20, Pa.* • B.S. IN MARKETING.

RICHARD J. CONWAY • 6243 *N. 4th Street, Philadelphia 20, Pa.* • B.S. IN ACCOUNTING.

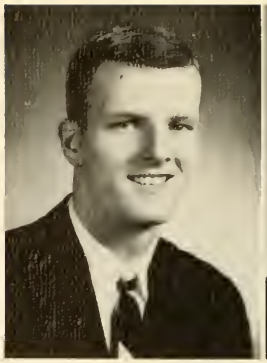

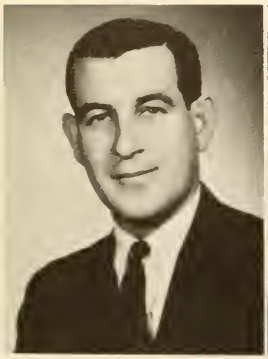

JOHN F. CONVEY • 3232 *Wellington Street, Philadelphia 49, Pa.* • B.S. IN ACCOUNTING.

JOHN H. COOPER • 832 *Wedgewood Drive, Lansdale, Pa.* • B.S. IN ELECTRONIC-PHYSICS • IEEE 2, 3, 4, 5, 6.

LEO F. CORBETT • 5716 *Colgate Street, Philadelphia 20, Pa.* • B.S. IN GENERAL BUSINESS.

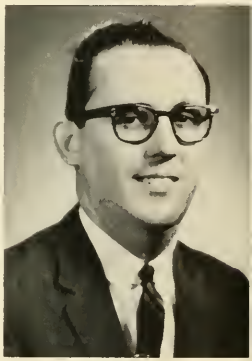

LA SALLE COLLEGE

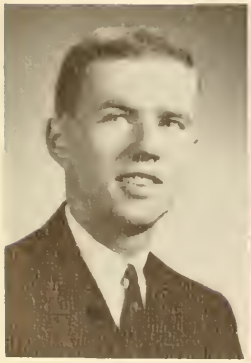

RICHARD J. CORCORAN • 6846 *Marshall Road, Upper Darby, Pa.* • B.A. IN ECONOMICS.

COSMO J. CORVAGLIA • 151 *N. Carol Boulevard, Upper Darby, Pa.* • B.S. IN MARKETING • Marketing Association 3, 4; Pi Sigma Epsilon 3, 4.

HENRY T. CORVIN • 648 *Trenton Road, Fairless Hills, Pa.* • B.S. IN GENERAL BUSINESS • Marketing Association 6; S.A.M. 6.

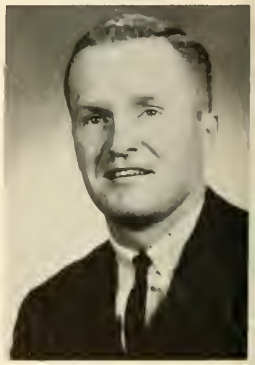

MICHAEL P. COSTELLO • 5216 *Sydenham Street, Philadelphia* 41, *Pa.* • B.A. IN POLITICAL SCIENCE.

DOMINIC J. COTUGNO • 716 *Cedar Avenue, Croydon, Pa.* • B.A. IN POLITICAL SCIENCE • Collegian 4; NFCCS 1, 2, 3; Political Science Association 3, 4 (Vice-President 4).

NELSON M. COUGHLAN • 29 *Roxboro Road, Trenton, N. J.* • B.S. IN ACCOUNTING.

WILLIAM S. COVER • 204 *Leconey Avenue, Palmyra, N. J.* • B.S. IN PHYSICS • Deans' Honor List 3, 4, 5, 6; IEEE 6.

PAUL J. COVERDALE • 5417 *Cedar Avenue, Philadelphia* 43, *Pa.* • B.A. IN BIOLOGY • Alpha Epsilon Delta 2, 3, 4 (Historian 4); Fabrician Society 1, 2, 3, 4 (President 4); NFCCS 1, 2, 3, 4; Sigma Phi Lambda 1, 2, 3, 4 (Secretary 3, Vice-President 4); SOC 4.

MAURICE E. COX, JR. • 5208 *Apache Lane, Drexel Hill, Pa.* • B.A. IN MARKETING • Psychology Club 3; Soccer 2, 3, 4 (Captain 4); Varsity Club 2.

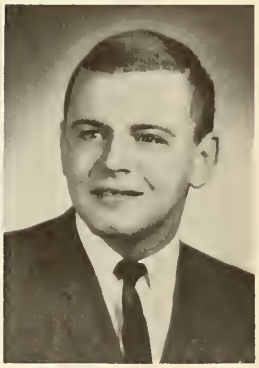

GRADUATES OF 1965

JOHN J. COYNE • 2031 *Carver Street, Philadelphia* 24, *Pa.* • B.S. IN ELECTRONIC-PHYSICS.

GEORGE J. CRAIG • 2611 *W. Westmoreland Street, Philadelphia* 29, *Pa.* • B.S. IN ACCOUNTING • Accounting Association 3, 4; Beta Alpha 3, 4.

WILLIAM V. CRAWFORD • 868 *E. Chelten Avenue, Philadelphia* 38, *Pa.* • B.S. *in* ACCOUNTING.

ROBERT V. CREHEN • 533 *W. Elkins Avenue, Philadelphia* 20, *Pa.* • B.S. IN INDUSTRIAL MANAGEMENT.

CRAIG M. CRENSHAW, JR. • 5003 *Waggaman Circle, McLean, Va.* • B.A. IN HISTORY • Beta Alpha Lambda 3, 4; Gavel Society 1, 2, 3, 4; Masque 1, 2, 3, 4; St. Thomas More Society 1, 2, 3, 4; Semper Fidelis Society 2.

ROBERT J. CROPP • 902 *E. Rittenhouse Street, Philadelphia* 38, *Pa.* • B.A. IN ENGLISH • Caisson Club 3, 4; Rifle Team 3.

WALTER F. CROSSLEY, JR. • 208 *Route* 130, *Cinnaminson, N. J.* • B.A. IN PRE-LAW.

DENNIS P. CROWLEY • 222 *Abbottsford Avenue, Philadelphia* 44, *Pa.* • B.A. IN ENGLISH • Basketball 1; Crew 1; Tau Kappa Epsilon 3, 4; Weber Society 3, 4.

JOSEPH T. CUNNANE • 255 *Roxborough Avenue, Philadelphia* 28, *Pa.* • B.S. IN ACCOUNTING • Basketball 1, 2, 3, 4; Beta Alpha 3, 4 (Treasurer 4).

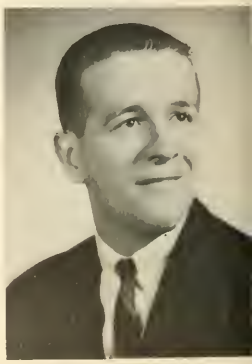

ALBERT E. CURTIS • 1005 *W. Godfrey Avenue, Philadelphia* 41, *Pa.* • B.S. IN ACCOUNTING.

STANLEY F. CWIKLINSKI • 3220 *N. Kip Street, Philadelphia* 34, *Pa.* • B.A. IN BIOLOGY • Crew 1, 2, 4.

BERTRAND J. DACEY • 275 *Garretson Avenue, Staten Island, N. Y.* • B.A. IN GOVERNMENT • Golf 1, 2, 3, 4; Pi Delta Phi 3, 4.

DONALD F. DAEMER • 9244 *Angus Place, Philadelphia* 14, *Pa.* • B.S. IN FINANCE • Finance Association 3, 4 (Treasurer 4).

RICHARD J. DAILY • 28 *Brookville Road, Edison, N. J.* • B.S. IN MARKETING.

JOHN A. DALLESANDRO, JR. • 1445 *S. Bancroft Street, Philadelphia* 46, *Pa.* • B.S. IN ACCOUNTING.

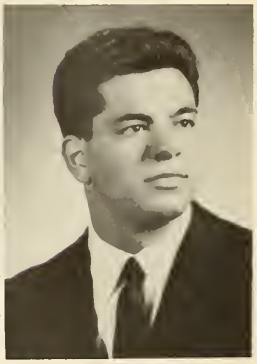

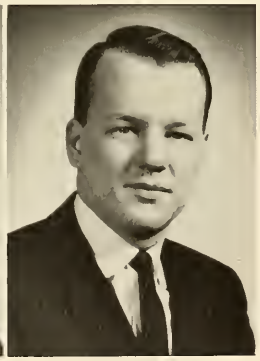

JAMES E. DALTON • 433 *S. 45th Street, Philadelphia* 4, *Pa.* • B.A. IN LATIN-EDUCATION • Glee Club 1, 2, 3, 4 (Secretary 4).

ROBERT J. DALTON • 67 *Robinson Place, Shrewsbury, N. J.* • B.S. IN INDUSTRIAL MANAGEMENT • Caisson Club 4; Masque 2, 3, 4 (Board of Governors 4); NFCCS 1, 2, 3; Rifle Team 2, 3; S.A.M. (Treasurer 4).

TIMOTHY P. DALY • 105 *Woodmoor Drive, Silver Spring, Md.* • B.A. IN BIOLOGY • Alpha Epsilon Delta 3, 4 (Treasurer 4); Basketball 1; Golf 4; Residence Hall Council (Vice-President 4).

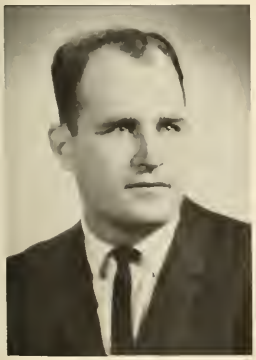

VINCENT R. DALY • 4234 *N. Carlisle Street, Philadelphia* 40, *Pa.* • B.S. IN GENERAL BUSINESS.

MICHAEL J. DARCY • 870 *N. 27th Street, Philadelphia* 30, *Pa.* • B.S. IN MARKETING.

WILLIAM F. D'ARCY • 3128 *Wellington Street, Philadelphia* 49, *Pa.* • B.S. IN INDUSTRIAL MANAGEMENT.

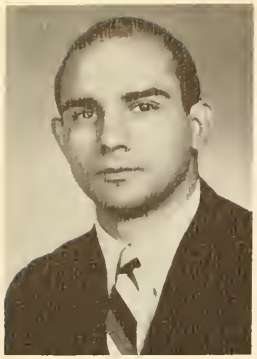

ALBERT J. DAULERIO • 647 *Welsh Road, Philadelphia 15, Pa.* • B.S. IN MARKETING.

JAMES J. DAVID • 2401 *Woodbine Road, Aliquippa, Pa.* • B.S. IN INDUSTRIAL MANAGEMENT • Beta Alpha Lambda 2, 3, 4; Caisson Club 3, 4; S.A.M. 1, 2, 3, 4.

ALBERT W. DAVIS • 1012 *Tomlinson Road, Philadelphia 16, Pa.* • B.S. IN ACCOUNTING.

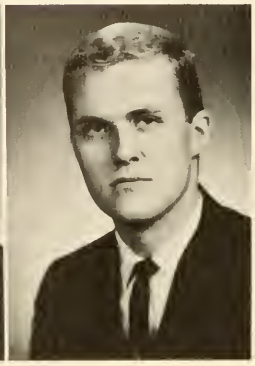

EARL J. DAWSON • 397 *Elm Avenue, Churchville, Pa.* • B.S. IN MARKETING • German Club 2; Marketing Association 3, 4.

GERALD T. DEES • 5433 *Gardner Drive, Erie, Pa.* • B.A. IN ENGLISH-EDUCATION • Crew 1; Tau Kappa Epsilon 1, 2, 3, 4 (Vice-President 3, 4).

ATTILIO E. DEFILIPPIS • 233 *E. Centre Street, Mahanoy City, Pa.* • B.A. IN FRENCH • Deans' Honor List 2, 3; Le Cercle Claudel 1, 2, 3; NFCCS 1, 2, 3; Pi Delta Phi 2, 3 (Vice-President 3); Residence Hall Council 3.

CHARLES B. DEFORREST • 5739 *N. Park Avenue, Philadelphia 41, Pa.* • B.A. IN EDUCATION.

ANTHONY J. DELROSSI • 1506 *Alter Street, Philadelphia 46, Pa.* • B.A. IN BIOLOGY • Alpha Epsilon Delta 2, 3, 4; Il Circolo La Salliano 3.

NICHOLAS J. DELSORDO • 756 *S. Darien Street, Philadelphia 47, Pa.* • B.S. IN ACCOUNTING • Accounting Association 1, 3, 4, 5, 6 (Treasurer 5, 6); S.A.M. 4, 6; Student Congress 3, 4.

THEODORE L. DELUCA • 3321 *N. Mutter Street, Philadelphia 40, Pa.* • B.S. IN ACCOUNTING.

ANTHONY J. DERITIS • 2415 *Moore Street, Philadelphia 45, Pa.* • B.A. IN PRE-LAW • Il Circolo La Salliano 3; NFCCS 2, 3 (Junior Delegate 3).

MICHAEL J. DESANTIS • 35 *Ellen Drive, Bellmawr, N. J.* • B.S. IN ACCOUNTING • Accounting Association 4.

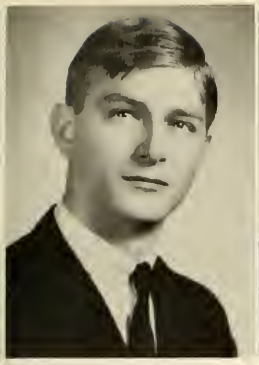

ANTHONY M. DESIDERIO • 540 *W. Pike Street, Philadelphia* 40, *Pa.* • B.A. IN PHYSICS • Newtonian Society 4.

LOUIS F. DEVICARIS • 2310 *S. 12th Street, Philadelphia* 48, *Pa.* • B.A. IN BIOLOGY.

WILLIAM J. DEVINE • 2719 *Helen Street, Philadelphia* 34, *Pa.* • B.A. IN GENERAL BUSINESS.

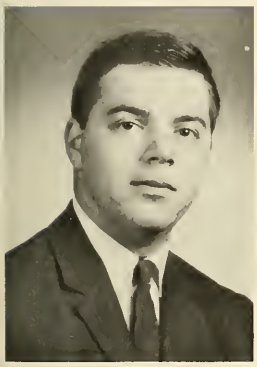

JOSEPH G. DEVITO • 306 *Oaktree Drive, Levittown, Pa.* • B.A. IN SOCIAL STUDIES-EDUCATION • Collegian 4; Sigma Beta Kappa 2, 3, 4.

THOMAS F. DEVLIN • 1448 *Creston Street, Philadelphia* 49, *Pa.* • B.A. IN MATHEMATICS • Basketball 1; Deans' Honor List 2, 3, 4; Kappa Mu Epsilon 4 (Vice-President 4).

JOHN J. DIAK • 566 *Pine Street, Kulpmont, Pa.* • B.S. IN ACCOUNTING • Accounting Association 3, 4; Beta Alpha 3, 4 (President 4); Delta Sigma Pi 2, 3, 4 (Chancellor 4).

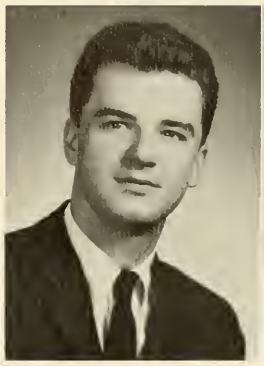

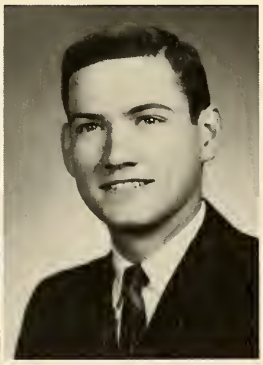

ARTHUR W. DIEMER • 6137 *N. Fairhill Street, Philadelphia* 20, *Pa.* • B.S. IN INDUSTRIAL MANAGEMENT.

JOSEPH A. DIETERLE • 4231 *Hartel Avenue, Philadelphia* 36, *Pa.* • B.A. IN BIOLOGY-EDUCATION • College Union Committees 1, 2, 3, 4; Fabrician Society 1, 2, 3, 4; Swimming 1, 2, 3, 4; Triathlon 1, 2, 3, 4 (Vice-President 3).

WILLIAM F. DIMEO • 600 *Middle Road, Hammonton, N. J.* • B.S. IN ACCOUNTING • Accounting Association 3, 4; Beta Alpha 3, 4.

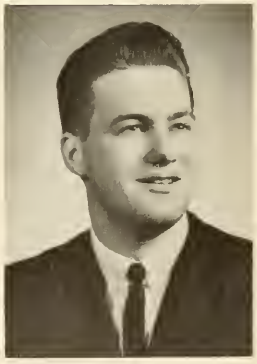

THOMAS B. DIPAOLO • 278 *W. Nedro Avenue, Philadelphia* 20, *Pa.* • B.S. IN ACCOUNTING • Accounting Association 3, 4; Beta Alpha 3, 4.

CAESAR J. DISIRO, JR. • 6501 *N. Smedley Street, Philadelphia* 26, *Pa.* • B.S. IN GENERAL BUSINESS.

JOSEPH J. DITTMAR • 6352 *Martins Mill Road, Philadelphia* 11, *Pa.* • B.A. IN BIOLOGY-EDUCATION.

MARTIN M. DOLAN • 3241 *N. Marston Street, Philadelphia* 29, *Pa.* • B.S. IN INDUSTRIAL MANAGEMENT • Marketing Association 6, S.A.M. 3.

ROBERT M. DONADIEU • 31 *Lookover Lane, Yardley, Pa.* • B.S. IN ACCOUNTING.

ROBERT E. DONAGHY • 4556 *Unruh Street, Philadelphia* 35, *Pa.* • B.S. IN ELECTRONIC-PHYSICS • IEEE 1, 2, 3, 4, 5, 6 (Vice-Chairman 3, 4, Chairman 5); Senior Class Representative 6.

FREDERICK DONATUCCI • 2125 *S. 23rd Street, Philadelphia* 45, *Pa.* • B.A. IN SOCIAL STUDIES.

JOHN J. DONNELLY • 16005 *Lucille Avenue, Cleveland, Ohio* • B.S. IN ACCOUNTING • St. Thomas More Society 4; Student Council 4; Residence Hall Council 3, 4 (Treasurer 4).

JOSEPH F. DONNELLY • 4214 *Longshore Street, Philadelphia* 35, *Pa.* • B.S. IN ACCOUNTING • Accounting Association 6; Senior Class Representative 6; Student Congress 2, 4.

LA SALLE COLLEGE

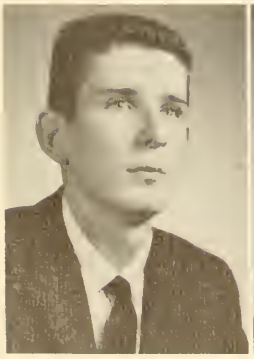

JOHN A. DOODY • 8812 *Ferne Boulevard, Drexel Hill, Pa.* • B.A. IN MATHEMATICS • Deans' Honor List 2; EXPLORER 1.

JOHN P. DOOLEY • 5310 *N. Camac Street, Philadelphia* 41, *Pa.* • B.A. IN ENGLISH • College Union Committees 1, 2; NFCCS 2, 3.

MARTIN J. DOOLEY • 5310 *N. Camac Street, Philadelphia* 41, *Pa.* • B.A. IN ENGLISH.

EDMOND J. DORAN • 620 *Jamestown Street, Philadelphia* 28, *Pa.* • B.A. IN ENGLISH • Semper Fidelis Society 2, 3, 4 (Secretary 2, 3, President 4).

DOMENICK J. D'ORAZIO • 2024 *S. 21st Street, Philadelphia* 45, *Pa.* • B.A. IN BIOLOGY.

MICHAEL F. DOYLE • 4033 *La France Road, Lafayette Hill, Pa.* • B.S. IN ACCOUNTING.

WILLIAM F. DOYLE • 318 *E. Sheldon Street, Philadelphia* 20, *Pa.* • B.S. IN ACCOUNTING.

RAYMOND V. DUCKWORTH • 1061 *Lowell Avenue, Cornwells Heights, Pa.* • B.S. IN MARKETING • Marketing Association 2, 3, 4, 5, 6; Student Congress 3, 4.

JAMES DUFFY, III • 91 *Strawberry Hill, Stamford, Conn.* • B.A. IN POLITICAL SCIENCE.

GRADUATES OF 1965

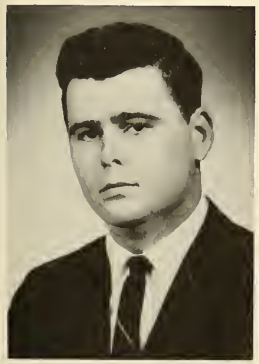

DANIEL J. DUGAN • 4614 *Clearview Drive, Camp Hill, Pa.* • B.A. IN ECONOMICS • Economics Club 3, 4; NFCCS 2, 3, 4; Residence Hall Council 3, 4 (President 4); Student Council 4.

EUGENE J. DUGAN • 2043 *S. Redfield Street, Philadelphia* 43, *Pa.* • B.S. IN MARKETING.

JOSEPH J. DUGAN • 15 *Lehigh Avenue, Del Haven, N. J.* • B.A. IN FRENCH-EDUCATION.

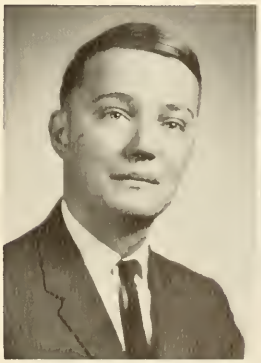

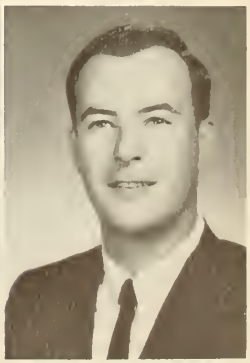

FRANCIS X. DUNBAR • *Salem Road, Rancocas Creek, Willingboro, N. J.* • B.A. IN CHEMISTRY-EDUCATION • Benilde Club 2, 3; Chymian Society 2, 3.

CHARLES E. DUNLEAVY, JR. • 1001 *E. Abington Avenue, Philadelphia* 18, *Pa.* • B.A. IN PRE-LAW.

DONALD P. DUNN • 2467 *Italia Martinez, Buenos Aires, Argentina* • B.S. IN MARKETING • Caisson Club 4; College Union Committees 3, 4; Glee Club 2, 4; NFCCS 1, 2, 3, 4; Soccer 2, 3, 4.

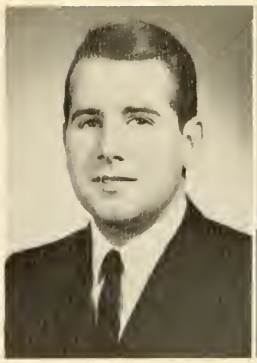

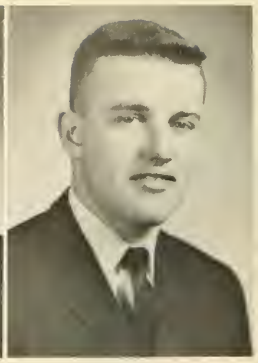

JAMES A. DUNN • 271 *New Jersey Avenue, Collingswood, N. J.* • B.A. IN POLITICAL SCIENCE • Deans' Honor List 2, 3, 4; Gavel Society 1, 2, 4; Political Science Association 4; President's Guard 1, 2.

JOSEPH H. DUNPHY • *Byberry, Davisville, Hatboro, Pa.* • B.A. IN ENGLISH.

JOSEPH J. DURKIN • 6328 *Tulip Street, Philadelphia* 35, *Pa.* • B.S. IN ELECTRONIC-PHYSICS • IEEE 5, 6.

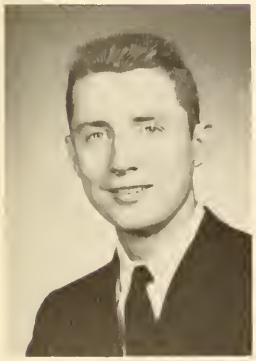

MARTIN J. DURKIN • 1212 *Church Road, Oreland, Pa.* • B.A. IN BIOLOGY • Alpha Epsilon Delta 3, 4; Deans' Honor List 3.

ROBERT J. DURKIN • 4918 *Pulaski Avenue, Philadelphia* 44, *Pa.* • B.A. IN ENGLISH • NFCCS 1; Weber Society 2, 3, 4.

CHARLES J. DURNEY • 21 *W. Ashmead Place, South, Philadelphia* 44, *Pa.* • B.S. IN INDUSTRIAL MANAGEMENT • Caisson Club 3, 4; Crew 1, 2; NFCCS 1, 2, 3; Soccer 2, 3, 4 (Captain 4).

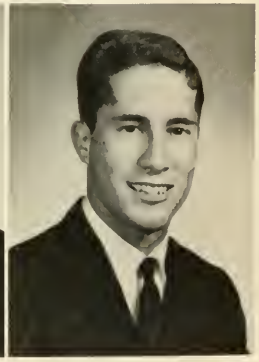

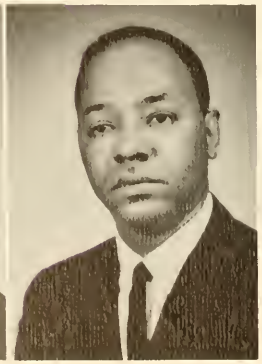

BENJAMIN J. DYL • 11 *Munn Avenue, Haddonfield, N. J.* • B.A. IN ENGLISH • Collegian 2.

DONALD O. EDWARDS • 5740 *Larchwood Avenue, Philadelphia* 43, *Pa.* • B.S. IN ELECTRONIC-PHYSICS.

EDWARD V. ELENAUSKY • 61 *Water Street, New Philadelphia, Pa.* • B.A. IN ENGLISH • Deans' Honor List 2, 3, 4; Glee Club 2, 3; Lambda Iota Tau 4 (Vice-President 4); Residence Hall Council 4; Honor Society 3, 4.

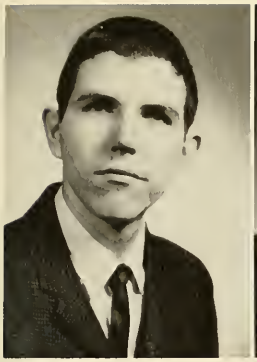

ALBERT J. ENGELHART • 6929 *Rutland Street, Philadelphia 49, Pa.* • B.A. IN PRE-LAW • Benilde Club 3, 4; Glee Club 1, 2, 3, 4.

FREDERICK J. ENGLEHARDT • 6604 *Uber Street, Philadelphia 38, Pa.* • B.S. IN ACCOUNTING.

THEODORE C. ERNWOOD • 9413 *Glenlock Street, Philadelphia 14, Pa.* • B.S. IN ACCOUNTING.

RICHARD R. ESPENSHIP • *Route 113, Lederbach, Pa.* • B.A. IN LIBERAL ARTS.

WILLIAM F. FACHET, JR. • 310 *Simms Street, Philadelphia 16, Pa.* • B.S. IN INDUSTRIAL MANAGEMENT • S.A.M. 3, 4.

JOSEPH P. FANELLI, JR. • 6022 *Reach Street, Philadelphia 11, Pa.* • B.S. IN ACCOUNTING • Caisson Club 3, 4; Band 3, 4.

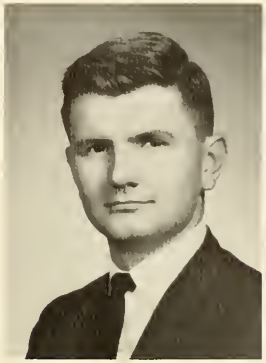
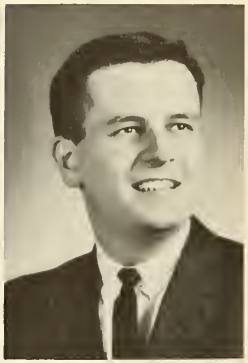

HERMAN FARBER • 8335 *Algon Avenue, Philadelphia 15, Pa.* • B.S. IN CHEMISTRY.

FRANCIS X. FEE • 301 *Forrest Hill Avenue, Philadelphia 16, Pa.* • B.S. IN ACCOUNTING • Accounting Association 4; Beta Alpha 3, 4.

JOHN J. FEE • 32 *Surrey Drive, Newtown Square, Pa.* • B.S. IN MARKETING.

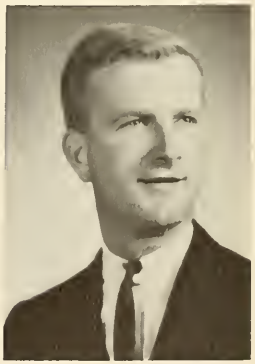

JOSEPH P. FEEGE • 517 *Bradford Avenue, Oreland, Pa.* • B.S. IN FINANCE • Senior Class Representative 6; S.A.M. 5, 6; Student Congress 4, 5.

GREGORY J. FELDMEIER • Box 317, *Blue Bell, Pa.* • B.S. IN BIOLOGY • Alpha Epsilon Delta 3; Band 1, 2.

JOHN E. FERET • 307 *Carson Street, Philadelphia 28, Pa.* • B.A. IN HISTORY • Caisson Club 3, 4; College Union Committees 1, 2, 3, 4 (Chairman 3, 4); Historical Society 1, 2, 3, 4; Le Cercle Claudel 1, 2; NFCCS 1, 2, 3, 4.

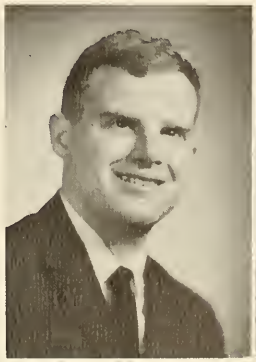

EDGAR F. FIEDLER, JR. • 7148 *Ogontz Avenue, Philadelphia* 38, *Pa.* • B.S. IN GENERAL BUSINESS.

JAMES J. FILLIBEN • 506 *S. Elmwood Avenue, Glenolden, Pa.* • B.A. IN MATHEMATICS • Deans' Honor List 2, 3, 4; Kappa Mu Epsilon (President 4); SOC 4.

PASQUALE F. FINELLI • 62 *Dante Street, Roseto, Pa.* • B.A. IN BIOLOGY • Alpha Epsilon Delta 3, 4; Fabrician Society 3, 4; Il Circolo La Salliano 3.

FREDERICK W. FISCHER • 60 *Kent Road, Glen Rock, N. J.* • B.S. IN MARKETING • Basketball 1; Marketing Association 3.

EDWARD R. FITZGERALD • 1518 *E. Walnut Lane, Philadelphia* 38, *Pa.* • B.S. IN INDUSTRIAL MANAGEMENT.

JOHN P. FITZGERALD • 1518 *E. Walnut Lane, Philadelphia* 38, *Pa.* • B.S. IN MARKETING.

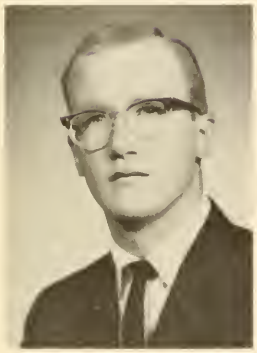

JOHN P. FLANAGAN • 530 *N. 22nd Street, Philadelphia* 30, *Pa.* • B.S. IN ACCOUNTING.

RICHARD A. FLANAGAN, III • 4339 *Malta Street, Philadelphia* 24, *Pa.* • B.S. IN ACCOUNTING • Accounting Association 3, 4.

JAMES J. FLANNERY • 2072 *Red Lion Road, Philadelphia* 15, *Pa.* • B.S. IN FINANCE • Finance Association 3, 4 (Treasurer 4); St. Thomas More Society 4; Semper Fidelis Society 3, 4.

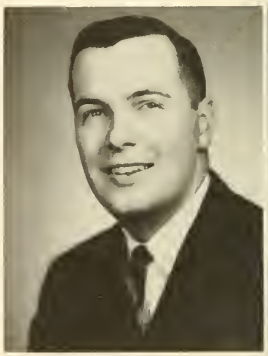

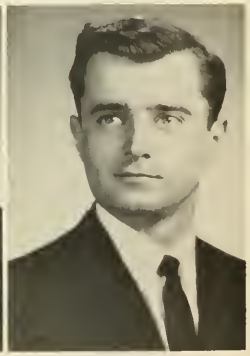

MARTIN P. FLETCHER • 2891 *Senak Road, Roslyn, Pa.* • B.S. IN INDUSTRIAL MANAGEMENT • Deans' Honor List 2, 3, 4, 5, 6; S.A.M. 4, 5, 6; Student Congress 2, 3.

THOMAS M. FOLEY • 4239 *M Street, Philadelphia* 24, *Pa.* • B.S. IN ACCOUNTING • Accounting Association 3, 4; Beta Alpha 3.

JAMES L. FOREMAN • 225 *Benner Street, Philadelphia* 11, *Pa.* • B.S. IN MARKETING.

ROBERT G. FRASER • 76 *Leach Street, Salem, Mass.* • B.A. IN HISTORY-EDUCATION • Residence Hall Council 4; Swimming 1.

CHARLES S. FRENCH • 7200 *Cresheim Road, Philadelphia* 19, *Pa.* • B.A. IN POLITICAL SCIENCE • Cross Country 4; Sigma Phi Lambda 1, 2, 3, 4; Track 1, 2, 3, 4.

JAMES H. FRIEMAN • 8 *Marlboro Road, Upper Darby, Pa.* • B.S. IN ELECTRONIC-PHYSICS.

CURTIS E. FROMAL • 308 *Morton Avenue, Folsom, Pa.* • B.A. IN HISTORY • Basketball 1, 2, 3, 4.

MARK E. FUCHS • 505 W. *Hill Creek Drive, Philadelphia* 20,, *Pa.* • B.A. IN CHEMISTRY.

JOHN FUNG • 78 *Sei Yee Street, Hong Kong, BCC* • B.A. IN MATHEMATICS.

FRANCIS R. GALANTE • *Academy Road, Philadelphia* 14, *Pa.* • B.S. IN MARKETING.

RONALD D. GALDI • 3408 *Oakmont Avenue, Philadelphia* 36, *Pa.* • B.A. IN SOCIOLOGY • College Union Committees 1, 2; Sociology Club 3, 4.

EDWARD F. GALLAGHER • 3044 *Disston Street, Philadelphia* 49, *Pa.* • B.S. IN ACCOUNTING.

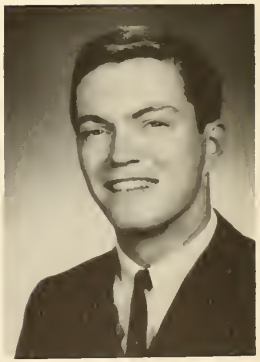

EDWARD J. GALLAGHER, JR. • 6153 *Tackawanna Street, Philadelphia* 35, *Pa.* • B.A. IN FRENCH • Deans' Honor List 2, 3, 4; La Salle in Europe 3; Le Cercle Claudel 2, 3, 4; Pi Delta Phi 2, 3, 4 (President 4); SOC 4.

JOHN P. GALLAGHER • 325 W. *Lindley Avenue, Philadelphia* 20, *Pa.* • B.A. IN EDUCATION.

PAUL J. GALLAGHER • 9243 *Blue Grass Road, Philadelphia* 15, *Pa.* • B.A. IN POLITICAL SCIENCE • Political Science Association (President 4).

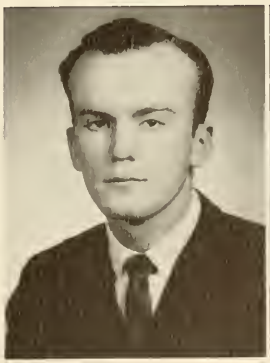

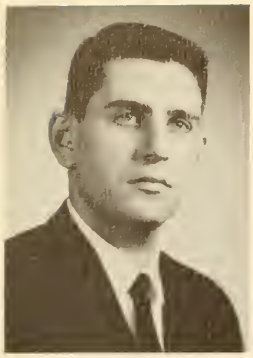

WILLIAM A. GALLAGHER • 3313 *N. 5th Street, Philadelphia* 40, *Pa.* • B.S. IN MARKETING.

RAMON J. GARCIA • 5308 *Magnolia Avenue, Philadelphia* 44, *Pa.* • B.S. IN ACCOUNTING.

JOHN O. GARDINER, JR. • 701 *W. 26th Street, Wilmington, Del.* • B.S. IN ACCOUNTING • College Union Committees 1, 2, 3, 4 (Secretary 2, 3); NFCCS 1, 2.

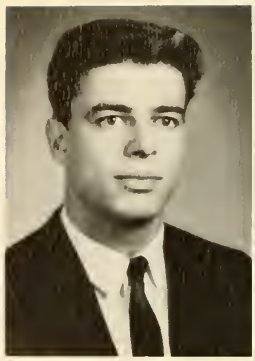

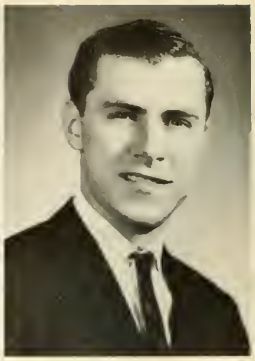

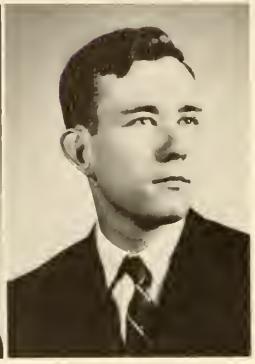

DOMINICK D. GAROFANO • 2 *Greenwood Place, Wyncote, Pa.* • B.S. IN PHYSICS • IEEE 3, 4.

JOHN L. GARRATY • 140 *Powell Lane, Upper Darby, Pa.* • B.S. IN ACCOUNTING • Accounting Association 1, 2, 3, 4; Beta Alpha Lambda 2; NFCCS 1.

LOUIS A. GATTO • 6214 *N. 17th Street, Philadelphia* 41, *Pa.* • B.S. IN MARKETING.

LA SALLE COLLEGE

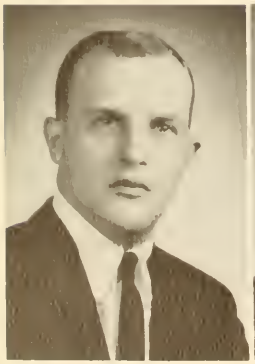

DONALD J. GEDNEY • 229 *Purchase Street, Rye, N. Y.* • B.S. IN ACCOUNTING • Accounting Association 2, 4; El Club Hispano 2, 3, 4; Finance Association 2.

RONALD S. GENICOLA • 400 *Latona Avenue, Trenton, N. J.* • B.A. IN SOCIAL STUDIES-EDUCATION • College Union Committees 1, 2; Political Science Association 3, 4; Praefectus Club 1, 2, 3, 4; Residence Hall Council 1; Sociology Club 2.

ARMOND F. GENTILE • 3049 *Disston Street, Philadelphia* 49, *Pa.* • B.S. IN FINANCE • Marketing Association 6; S.A.M. 6.

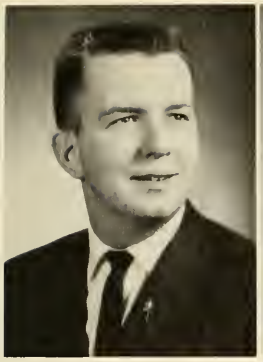

JOHN E. GERAGHTY • 6939 *Limekiln Pike, Philadelphia* 38, *Pa.* • B.A. IN POLITICAL SCIENCE.

JAMES F. GERHARD • 907 *Spruce Avenue, Oaklyn, N. J.* • B.S. IN INDUSTRIAL MANAGEMENT • Sigma Beta Kappa 2, 3, 4; Track 1, 2, 3, 4.

ROBERT L. GERIA • 165 *E. 64th Avenue, Philadelphia* 20, *Pa.* • B.S. IN ACCOUNTING • Caisson Club 3; College Union Committees 1, 2; Marketing Association 4; Pi Sigma Epsilon 4.

EDWARD J. GERMAN, JR. • 6929 *Clinton Road, Upper Darby, Pa.* • B.S. IN ACCOUNTING.

FRANK GEYER • 1902 *E. Cambria Street, Philadelphia* 34, *Pa.* • B.A. IN ECONOMICS.

RICHARD H. GIBSON • 1830 *Plymouth Street, Philadelphia* 26, *Pa.* • B.A. IN HISTORY-EDUCATION • St. Thomas More Society 1.

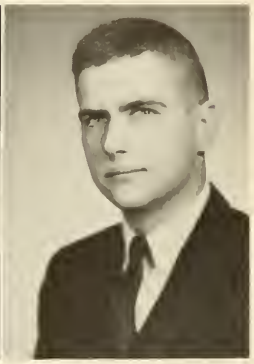

GRADUATES OF 1965

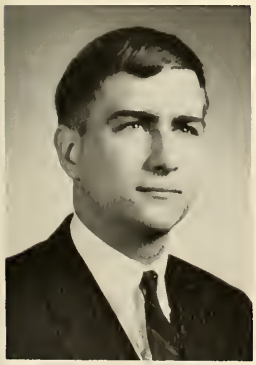

THOMAS F. GIBSON • 1830 *Plymouth Street, Philadelphia* 26, *Pa.* • B.S. IN GENERAL BUSINESS.

JOHN J. GILLESPIE • 319 *Harding Boulevard, Norristown, Pa.* • B.A. IN INDUSTRIAL MANAGEMENT • S.A.M. 3, 4.

JOSEPH G. GINDHART • 63 *Stewart Street, Camden, N. J.* • B.S. IN ACCOUNTING.

MICHAEL J. GINIECZKI • 2127 *Solly Avenue, Philadelphia* 15, *Pa.* • B.A. IN BIOLOGY.

BURTON H. GINSBERG • 952 *E. Slocum Street, Philadelphia* 50, *Pa.* • B.A. IN BIOLOGY • Fabrician Society (Vice-President 4).

RAYMOND A. GINTOWT • 205 *Stephen Drive, Palmyra, N. J.* • B.S. IN INDUSTRIAL MANAGEMENT • S.A.M. 5, 6; Student Council 5, 6.

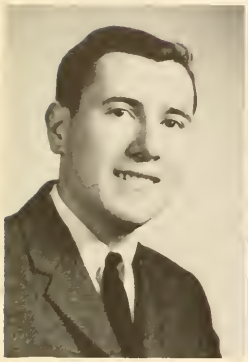

NICHOLAS A. GIORDANO • 4439 *Germantown Avenue, Philadelphia* 44, *Pa.* • B.S. IN ACCOUNTING • Accounting Association 2, 3, 4; Beta Alpha 3, 4; Beta Alpha Lambda 3; Caisson Club 3, 4; College Union Committees; NFCCS 1, 2, 3, 4.

JOHN GIULIANO • 1809 *S. 21st Street, Philadelphia* 45, *Pa.* • B.A. IN BIOLOGY • Fabrician Society 3, 4; Il Circolo La Salliano 3.

DONATO P. GIUSTI • 15 *S. 22nd Street, Harrisburg, Pa.* • B.A. IN BIOLOGY-EDUCATION.

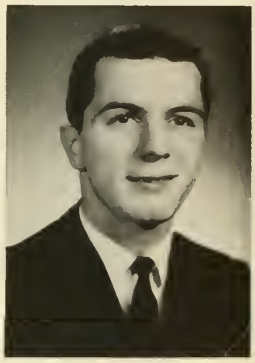

WILLIAM J. GLANZMANN • 716 *E. Olney Avenue, Philadelphia* 20, *Pa.* • B.A. IN FRENCH-EDUCATION • Le Cercle Claudel 3, 4; Masque 1, 2.

ROBERT M. GLASS • 498 *Maplewood Avenue, Springfield, Pa.* • B.A. IN GERMAN.

EDWIN T. GLEDHILL • 1623 *S. 26th Street, Philadelphia* 45, *Pa.* • B.A. IN POLITICAL SCIENCE • Il Circolo La Salliano 3.

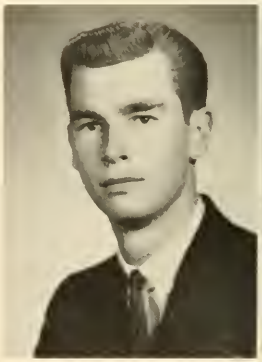

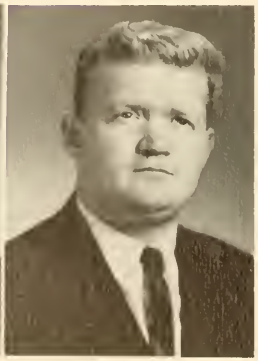

TERRANCE E. GOOD • 95 *Lowe Avenue, Meriden, Conn.* • B.A. IN HISTORY-EDUCATION.

JOHN T. GORMAN • 108 *W. Olney Avenue, Philadelphia* 20, *Pa.* • B.S. IN ACCOUNTING

MICHAEL B. GORMLEY • 3615 *Saul Road, Kensington, Md.* • B.A. IN BIOLOGY-EDUCATION • College Union Committees 3, 4; Glee Club 1, 2, 3, 4; NFCCS 1, 2; Polish Club 2; President's Guard 1.

CHARLES E. GOTSCH • 11 *Elberon Avenue, Allenhurst, N. J.* • B.A. IN POLITICAL SCIENCE • Political Science Association 3, 4; Sigma Phi Lambda 1, 2, 3, 4.

LOUIS A. GOTTO • 6802 *Tulip Street, Philadelphia, Pa.* • B.S. IN MARKETING.

ROBERT P. GOZDAN • 3343 *N. 2nd Street, Philadelphia 40, Pa.* • B.S. IN ACCOUNTING • Accounting Association 2, 4; Caisson Club 3, 4.

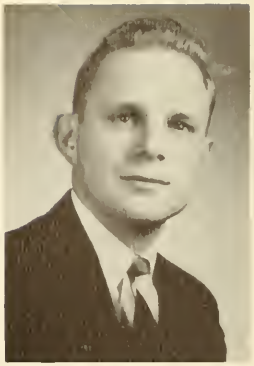

THOMAS V. GRADY • 1220 *Highland Avenue, Abington, Pa.* • B.A. IN POLITICAL SCIENCE •

NFCCS 1, 2, 3, 4; Political Science Association 4; St. Thomas More Society 4.

JOHN P. GRAHAM • 435 *E. Sentner Street, Philadelphia 20, Pa.* • B.S. IN ACCOUNTING.
RICHARD J. GRANDE • 2219 *S. Bonsall Street, Philadelphia 45, Pa.* • B.A. IN ENGLISH.

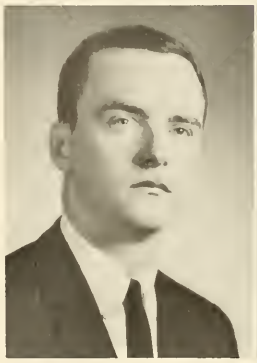

JOHN T. GREENE • 5045 *Sydenham Street, Philadelphia* 41, *Pa.* • B.A. IN ENGLISH • NFCCS 1, 2, 3, 4; Weber Society 3, 4.

MICHAEL P. GREENSTEIN • 3161 *Frankford Avenue, Philadelphia* 34, *Pa.* • B.A. IN BIOLOGY • Alpha Epsilon Delta 3, 4; College Union Committees 1; Collegian 1; Fabrician Society 2; Le Cercle Claudel 3, 4; Pi Delta Phi 2, 3, 4.

HARRY J. GREISSER • 532 *E. Allegheny Avenue, Philadelphia, Pa.* • B.A. IN PSYCHOLOGY.

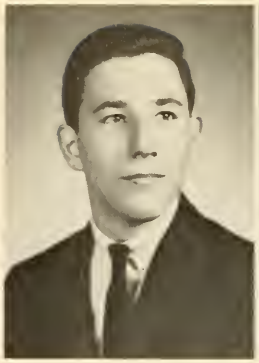

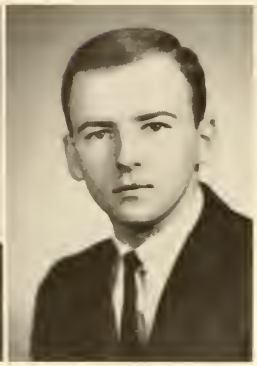

DONALD A. GRITTI • 1032 S. 55*th Street, Philadelphia, Pa.* • B.A. IN PRE-LAW.

STANLEY H. GROCHOWSKI • 3119 *Belgrade Street, Philadelphia* 34, *Pa.* • B.S. IN ACCOUNTING • Accounting Association 2, 4; Beta Alpha 3, 4; Glee Club 3, 4.

LOUIS S. GROSSO • 1266 *Providence Road, Secane, Pa.* • B.A. IN BIOLOGY.

JOSEPH J. GRUM • 4459 *N.* 17*th Street, Philadelphia* 40, *Pa.* • B.S. IN ACCOUNTING.

EDGAR J. GUERTIN • 1780 *Scattergood Street, Philadelphia* 24, *Pa.* B.S. IN ELECTRONIC-PHYSICS.

JOSEPH J. HAGAN • 1641 *Porter Street, Philadelphia* 45, *Pa.* • B.S. IN ACCOUNTING • Accounting Association 2, 3, 4, 5, 6.

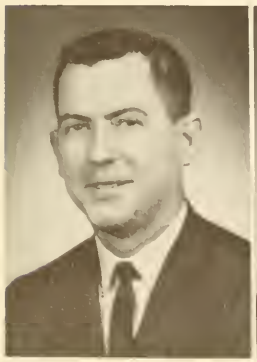

JOHN F. HAGGERTY • 321 *Rector Street, Philadelphia* 28, *Pa.* • B.S. IN BUSINESS ADMINISTRATION • Deans' Honor List 1, 2, 3, 4, 5, 6.

JOHN P. HAGGERTY • 607 6*th Avenue, Folsom, Pa.* • B.S. IN BUSINESS ADMINISTRATION.

CHARLES F. HALDEMAN • 107 *Church Street, Lancaster, Pa.* • B.A. IN PSYCHOLOGY • College Union Committees 1, 2, 3, 4; Deans' Honor List 4; Psychology Club 1, 2, 3, 4; Residence Hall Council (Secretary 4); Student Council 4; SOC 4.

ROBERT J. HAMILTON • 6626 *Montague Street, Philadelphia 35, Pa.* • B.S. IN INDUSTRIAL MANAGEMENT • S.A.M. 1.

WILLIAM J. HAMMER • 4932 *Germantown Avenue, Philadelphia 44, Pa.* • B.A. IN BIOLOGY.

CRAIG G. HAMMOND • *Penn Garden Apartments D-6, Pennsauken, N. J.* • B.A. IN BIOLOGY.

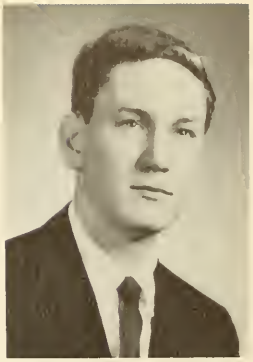

GERALD M. HANDLEY • 6210 *Argyle Street, Philadelphia 11, Pa.* • B.S. IN MARKETING.

THOMAS C. HANEY • 408 *Bruce Road, Cherry Hill, N. J.* • B.S. IN ACCOUNTING.

ROBERT J. HANNIGAN • 8918 *Fairfield Street, Philadelphia 15, Pa.* • B.S. IN GENERAL BUSINESS • Accounting Association 1, 2, 3, 4; Marketing Association 2; NFCCS 1, 2; S.A.M. 2.

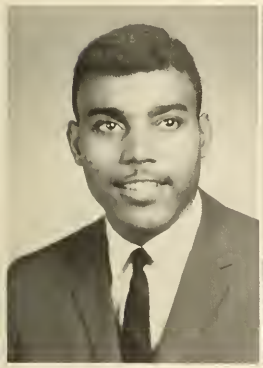

ERNEST L. HARPER • 6021 *Ogontz Avenue, Philadelphia 41, Pa.* • B.A. IN FRENCH • Le Cercle Claudel 2; Track 2, 3, 4; Weber Society 2; Drill Team 1.

GERALD J. HARRISON • 3286 *Miller Street, Philadelphia 34, Pa.* • B.S. IN MARKETING • Finance Association 2, 3, 4; Marketing Association 3, 4; Pi Sigma Epsilon 3, 4 (Publicity Chairman 4).

JOHN M. HART 308 *Allen Street, Hudson, N. Y.* • B.S. IN ACCOUNTING • Accounting Association 2, 3, 4; Basketball 1, 2, 3; Residence Hall Council 1, 2, 3 (Athletic Director 2); Varsity Club 2.

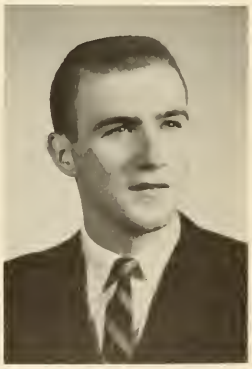

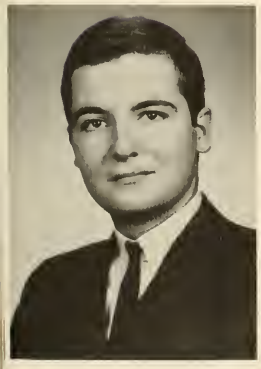

CHARLES L. HAUB • 1500 *Edgewood Avenue, Roslyn, Pa.* • B.S. IN ACCOUNTING • Accounting Association 2, 3, 4; Beta Alpha 3, 4; Deans' Honor List 2; Glee Club 2, 3, 4.

WILLIAM X. HEARN • 13 *York Street, Wilmington 3, Del.* • B.A. IN SOCIOLOGY • Sigma Beta Kappa 2, 3, 4; Sociology Club 3, 4.

JOSEPH F. HEATH • 6147 *N. Fairhill Street, Philadelphia 20, Pa.* • B.A. IN HISTORY-EDUCATION • Caisson Club 3, 4; President's Guard 2, 3, 4 (Executive Officer 4).

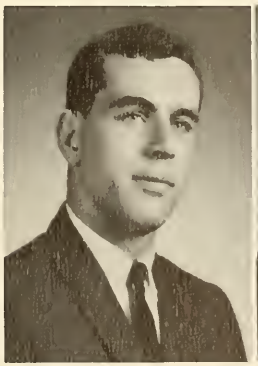

JOHN J. HEGARTY • 5B3 *Monastery Avenue, Philadelphia 28, Pa.* • B.S. IN INDUSTRIAL MANAGEMENT.

PAUL F. HEISE • 12040 *Sewell Road, Philadelphia 16, Pa.* • B.S. IN ACCOUNTING.

WILLIAM HENDRY • 133 *Windsor Avenue, Haddonfield, N. J.* • B.S. IN ELECTRONIC-PHYSICS.

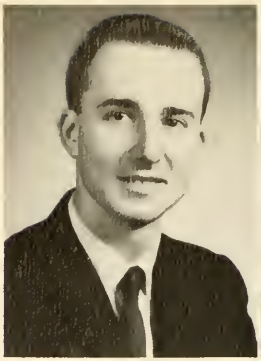

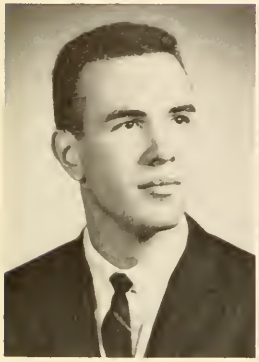

FRANK J. HENNEMAN, JR. • 6800 *Collingdale Road, Baltimore, Md.* • B.S. IN ACCOUNTING • Accounting Association 3, 4; College Union Committees 1; Student Council (Secretary 4).

JAMES B. HENNESSY • 8335 *Mansfield Avenue, Philadelphia 50, Pa.* • B.A. IN POLITICAL SCIENCE.

JOSEPH G. HENRICH • 3115 *Friendship Street, Philadelphia 49, Pa.* • B.A. IN HISTORY • Deans' Honor List 3, 4; Historical Society 1, 2, 3, 4 (Secretary 4)

LA SALLE COLLEGE

JOSE B. HENRIQUES • 5332 *Large Street, Philadelphia 24, Pa.* • B.S. IN ACCOUNTING • Accounting Association 4.

FRANCIS J. HERBERT, JR. • 2327 *46th Street, Pennsauken, N. J.* • B.A. IN ENGLISH • Alpha Epsilon Delta 2, 3; Track 1, 2.

CHRISTOPHER Q. HERRICK • 109 *Nelson Road, Scarsdale, N. Y.* • B.A. IN POLITICAL SCIENCE • Caisson Club 3, 4; Rifle Team 1.

CHARLES S. HERRMANN • 5370 *Magnolia Avenue, Philadelphia* 44, *Pa.* • B.S. IN INDUSTRIAL MANAGEMENT.

DOUGLAS G. HESS • 132 *Second Street, Trenton, N. J.* • B.A. IN HISTORY-EDUCATION.

ROBERT E. HIGGINS • 116 *Haines Avenue, Elkins Park* 17, *Pa.* • B.S. IN INDUSTRIAL MANAGEMENT • IEEE 2; S.A.M. 4.

WILLIAM M. HILDEBRAND • 4147 *Robbins Avenue, Philadelphia* 35, *Pa.* • B.S. IN INDUSTRIAL MANAGEMENT • S.A.M. 5.

HOMER HILL • 48 *Westview Street, Philadelphia* 19, *Pa.* • B.S. IN ACCOUNTING.

CHARLES E. HILPL, JR. • 3501 *Decatur Street, Philadelphia* 36, *Pa.* • B.S. IN GENERAL BUSINESS • EXPLORER (Editor, Evening Division 6).

GRADUATES OF 1965

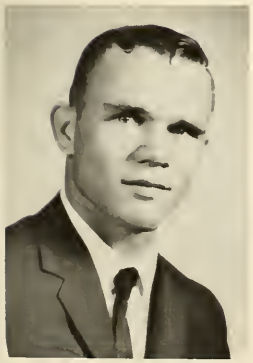

WILLIAM M. HINK • 2322 *Weinmann Avenue, Yardley, Pa.* • B.A. IN SOCIOLOGY.

WILLIAM J. HIPPENSTEEL • 3443 *N. 3rd Street, Philadelphia* 40, *Pa.* • B.S. IN ECONOMICS.

JAMES P. HOCKIN • 133 *Berlin Road, Haddonfield, N. J.* • B.S. IN GENERAL BUSINESS • Masque 1, 2, 3, 4 (Treasurer 3, President 4).

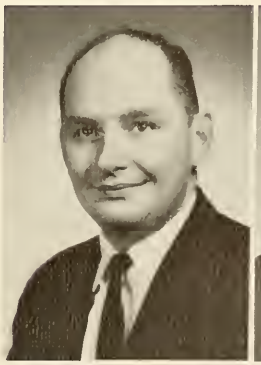

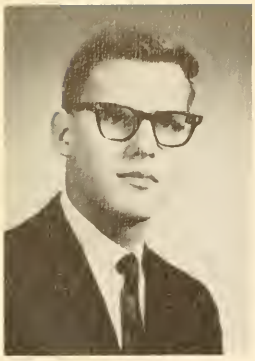

HENRY J. HOFFMAN • 139 *W. Sylvania Street, Philadelphia* 44, *Pa.* • B.A. IN HISTORY-EDUCATION • Collegian 1, 2, 3.

ROBERT L. HOGAN • 848 *Monmouth Street, Gloucester, N. J.* • B.S. IN GENERAL BUSINESS.

CHARLES S. HOLCOMBE, JR. • 7805 *Church Road, Philadelphia* 11, *Pa.* • B.A. IN ENGLISH • Masque 1, 2, 3, 4 (Board of Governors 2); Weber Society 1.

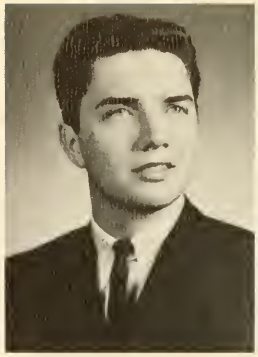

JOSEPH E. HOLMES • 4023 *Lauriston Street, Philadelphia* 28, *Pa.* • B.S. IN ACCOUNTING • Accounting 3, 4; Caisson Club 3, 4.

ERNEST O. HORVATH, JR. • 6157 *Yocum Street, Philadelphia* 42, *Pa.* • B.S. IN INDUSTRIAL MANAGEMENT.

JOHN R. HOUSE • 318 *Fairview Avenue, Ambler, Pa.* • B.S. IN ACCOUNTING • Accounting Association 4, 5, 6; Cross Keys 5, 6; Marketing Association 6; Senior Class Representative 6; Student Congress 4, 5, 6.

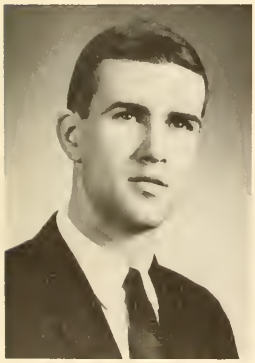

RUSSELL A. HOUSEAL • 6751 *Lynford, Philadelphia* 49, *Pa.* • B.S. IN ACCOUNTING • Accounting Association 1, 2; Beta Alpha 3, 4, 6 (Secretary 6); Beta Alpha Lambda 2, 3, 4, 5 (Treasurer 4, 5).

CHARLES W. HUSTED • 603 *Brighton Street, Philadelphia* 11, *Pa.* • B.S. IN BUSINESS ADMINISTRATION.

RONALD E. IACOVELLI • 4504 *Baker Street, Philadelphia* 27, *Pa.* • B.A. IN HISTORY.

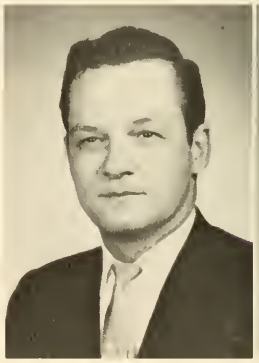

GENE A. IANNETTE • *East Wheat Road, Vineland, N. J.* • B.A. IN POLITICAL SCIENCE • Pi Delta Phi 3, 4.

JOHN J. INTILLE • 8226 *Pickering Street, Philadelphia* 50, *Pa.* • B.A. IN POLITICAL SCIENCE • College Union Committees 1, 2; Political Science Association 3, 4; St. Thomas More Society 2.

ROBERT D. ISETT • 102 *Walnut Street, Jenkintown, Pa.* • B.A. IN PSYCHOLOGY • Psychology Club 3, 4; Psi Chi 4 (Treasurer).

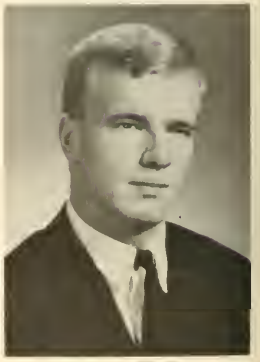

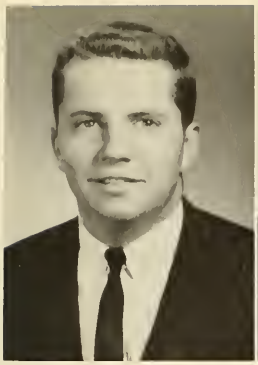

RICHARD P. JACKSON • 250 *Grand Avenue, Camden, N. J.* • B.S. IN ACCOUNTING • Accounting Association 1, 2, 3, 4; Basketball 1, 2.

WILLIAM H. JACKSON • *Ridge Road, Kellers Church, Pa.* • B.A. IN ENGLISH • Caisson Club 3, 4; Deans' Honor List 2, 3, 4; El Club Hispano 2; Weber Society 4.

ALFRED A. JANNUZZELLI • 307 *Hamilton Street, Norristown, Pa.* • B.A. IN BIOLOGY-EDUCATION.

DAVID F. JENNINGS • 519 *Alletta Street, Plainfield, N. J.* • B.S. IN BUSINESS ADMINISTRATION.

GERALD J. JOHNSON • 912 *E. Woodlawn Street, Philadelphia 38, Pa.* • B.A. IN ENGLISH.

KENNETH G. JOHNSON, JR. • 16 *Yellow Spring Road, R. D. 1, Malvern, Pa.* • B.S. IN FINANCE • Cross Keys 5, 6; S.A.M. 3, 4, 5 (Vice-President 5).

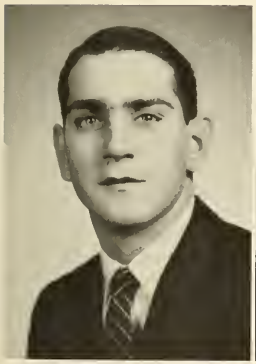

RALPH E. JOHNSON • 2525 *S. Wanamaker Street, Philadelphia 43, Pa.* • B.A. IN ECONOMICS.

JOSEPH F. JOYCE • 245 *Colonial Drive, Warminster, Pa.* • B.S. IN ACCOUNTING • Accounting Association 6; Senior Class Representative 6.

JERRY JUNG • 8123 *Frankford Avenue, Philadelphia 36, Pa.* • B.S. IN FINANCE.

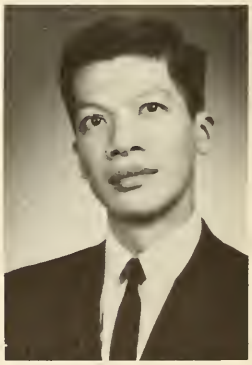

FRANCIS C. KALISIAK • 562 *Geneva Avenue, Philadelphia 20, Pa.* • B.A. IN ENGLISH.

CHARLES J. KANE • 855 *Wyndom Terrace, Secane, Pa.* • B.S. IN ACCOUNTING • Accounting Association 1, 2, 3, 4, 5, 6 (Secretary 4, Vice-President 6); Senior Class Representative 6; S.A.M. 1, 2; Student Congress 4, 5, 6.

JOHN E. KANE • 857 *Bailey Avenue, Elizabeth, N. J.* • B.S. IN MARKETING • Marketing Association 2, 3, 4; NFCCS 1; Pi Sigma Epsilon 2, 3, 4.

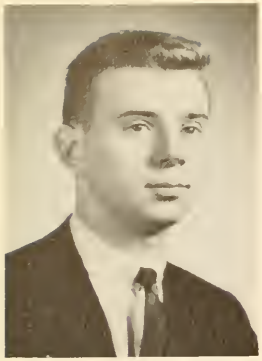

JOSEPH J. KARLESKY • 224 *W. Poplar Street, Shenandoah, Pa.* • B.A. IN POLITICAL SCIENCE • Deans' Honor List 2, 3, 4; Gavel Society 2, 3; Glee Club 2, 3, 4; Political Science Association 4; Residence Hall Council 3, 4 (Religious Chairman 4).

EARL KATZ • 7007 *Lynford Street, Philadelphia* 49, *Pa.* • B.A. IN PSYCHOLOGY • Fabrician Society 1, 2, 3, 4; NFCCS 1, 2, 3, 4; Psychology Club 3, 4.

EDWARD J. KEENAN • 7140 *Limekiln Pike, Philadelphia* 38, *Pa.* • B.S. IN INDUSTRIAL RELATIONS • Accounting Association 1, 2; Economics Club 2; Finance Association 2, 3; Industrial Relations Commission 2, 3 (Vice-President 4); Marketing Association 2, 3; NFCCS 1, 2, 3; Semper Fidelis Society 2, 3; S.A.M. 3.

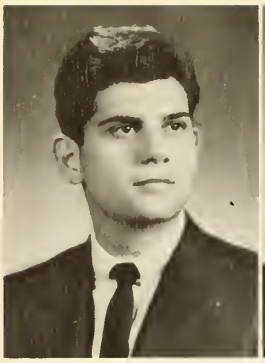

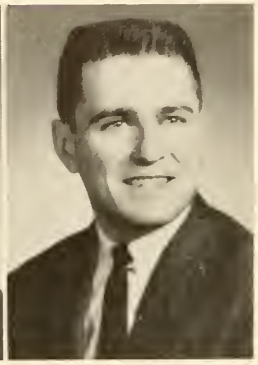

FRANCIS C. KEENAN • 703B *Louise Road, Philadelphia* 38, *Pa.* • B.S. IN INDUSTRIAL RELATIONS • Industrial Relations Society 2, 3, 4, 5, 6 (Co-Chairman 5, President 6); Student Congress 5, 6.

PAUL B. KELLEY • 8101 *Fairfield Street, Philadelphia* 15, *Pa.* • B.A. IN HISTORY-EDUCATION.

CHRISTOPHER T. KELLY • 442B *Cottman Avenue, Philadelphia* 35, *Pa.* • B.S. IN ACCOUNTING.

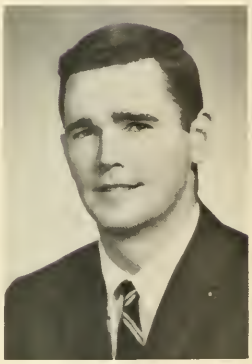

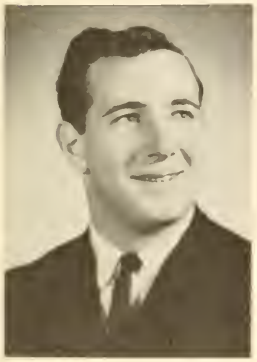

JOSEPH P. KELLY • 5911 *Weymouth Street, Philadelphia* 20, *Pa.* • B.S. IN INDUSTRIAL MANAGEMENT • Collegian 4; S.A.M. 4.

JOSEPH P. KELLY • 2000 *Griffith Street, Apartment* 1, *Philadelphia* 15, *Pa.* • B.S. IN BUSINESS ADMINISTRATION.

WILLIAM G. KENDRICK • 2065 *Parkview Avenue, Abington, Pa.* • B.S. IN INDUSTRIAL RELATIONS.

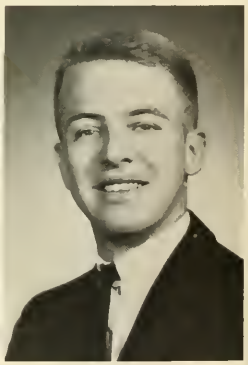

JAMES D. KENNEDY • *Apartment* 110-A, *Park Lane, East, Upper Darby, Pa.* • B.S. IN GENERAL BUSINESS.

ROBERT F. KENNEDY • 68 *Third Street, Stamford, Conn.* • B.A. IN SOCIOLOGY.

LEONARD E. KENT • 2805 *Winchester Avenue, Philadelphia* 36, *Pa.* • B.S. IN GENERAL BUSINESS.

GEORGE J. KERN • 2B06 *Fanshawe Street, Philadelphia 49, Pa.* • B.S. IN INDUSTRIAL MANAGEMENT • Senior Class Representative 6; S.A.M. 6; Student Congress 5.

GEORGE W. KERN • 322B *Midvale Avenue, Philadelphia 29, Pa.* • B.A. IN BIOLOGY • Fabrician Society 1, 2, 3, 4.

PAUL J. KERNS • 1732 *Hope Avenue, Cornwells Heights, Pa.* • B.A. IN BIOLOGY.

ROBERT L. KERR • 4516 *Sepviva Street, Philadelphia 24, Pa.* • B.S. IN GENERAL BUSINESS.

LESTER J. KEYSER • 4925 *N. 16th Street, Philadelphia 41, Pa.* • B.A. IN ENGLISH • Deans' Honor List 2, 3, 4; Gavel Society 1, 2, 3, 4; Weber Society 2, 3, 4.

CLETUS C. KILKER • 20 *W. Main Street, Girardville, Pa.* • B.A. IN POLITICAL SCIENCE.

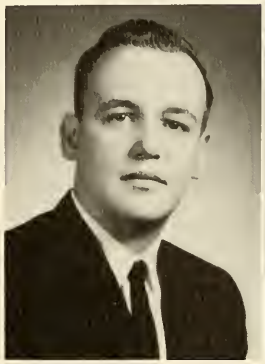
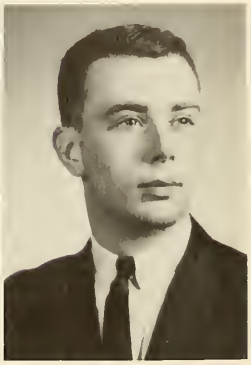

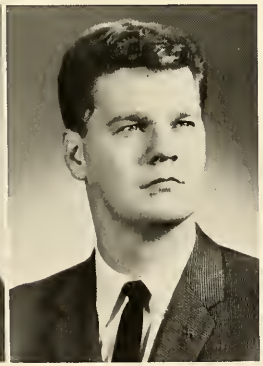

JOHN P. KING • 27 *Oakwood Road, Leonardo, N. J.* • B.A. IN CLASSICAL LANGUAGES • Collegian 2, 3; Deans' Honor List 2, 3, 4; Student Council 3, 4.

FRANK J. KIRK • 2322 *S. 63rd Street, Philadelphia 42, Pa.* • B.S. IN INDUSTRIAL MANAGEMENT • Accounting Association 2; Collegian 5, 6; Cross Keys 4, 5, 6; Industrial Relations Society 6; Senior Class Representative 6; S.A.M. 2, 6; Student Congress 1, 2, 3, 4, 5, 6 (Vice-President 5, President 6).

JOHN J. KISZKA • 922 *Borbeck Avenue, Philadelphia 11, Pa.* • B.A. IN CHEMISTRY.

WILLIAM J. KLEMP • 5212 *N. 10th Street, Philadelphia 41, Pa.* • B.S. IN INDUSTRIAL RELATIONS • Industrial Relations Commission 4 (Treasurer).

RONALD J. KLEPCHICK • 7505 *Brous Avenue, Philadelphia 15, Pa.* • B.S. IN MARKETING.

JOHN F. KNIGHT • 8035 *Leon Street, Philadelphia 36, Pa.* • B.S. IN ACCOUNTING • Accounting Association 6; Senior Class Representative 6; Student Congress 2, 3.

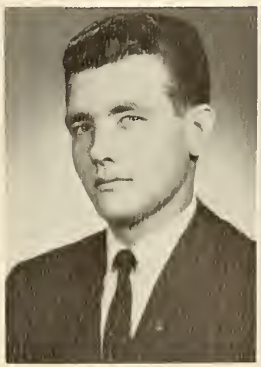

JOSEPH T. KOEN • 111 *Kingfield Road, Philadelphia* 11, *Pa.* • B.S. IN INDUSTRIAL MANAGEMENT.

JOSEPH T. KOFF • 173 *W. Champlost Street, Philadelphia* 20, *Pa.* • B.S. IN ACCOUNTING.

LEONARD S. KOGUT • 5145 *C Street, Philadelphia* 20, *Pa.* • B.S. IN CHEMISTRY • Chymian Society 1, 2, 3, 4; Deans' Honor List 2, 3.

IHOR M. KONRAD • 403 *W. Wingohocking Street, Philadelphia* 40, *Pa.* • B.A. IN GOVERNMENT.

FRANK D. KORCZ • 8649 *Agusta Street, Philadelphia* 15, *Pa.* • B.S. IN MARKETING.

RAYMOND F. KOSTIN • 2020 *Vista Street, Philadelphia* 15, *Pa.* • B.A. IN BIOLOGY.

LA SALLE COLLEGE

ALBERT C. KOTZ • 5522 *N. Fairhill Street, Philadelphia* 20, *Pa.* • B.A. IN CHEMISTRY.

JOHN J. KOZAK • 413 *W. George Street, Philadelphia* 23, *Pa.* • B.A. IN CHEMISTRY • Chymian Society 1, 2, 3, 4; Historical Society 3, 4; NFCCS 1, 2, 3, 4.

EDMUND J. KOZLOWSKI • 113 *Merion Road, Cherry Hill, N. J.* • B.S. IN PHYSICS • IEEE 5, 6.

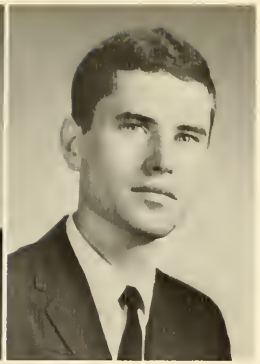

MICHAEL P. KRATOCHWILL • 6913 *Forrest Avenue, Philadelphia* 38, *Pa.* • B.S. IN INDUSTRIAL MANAGEMENT.

FRANCIS J. KRIVDA • 904 *Oak Lane, Philadelphia* 26, *Pa.* • Fabrician Society 2, 3, 4.

JOHN J. KRUMENACKER • 2129 *Shelmire Avenue, Philadelphia* 15, *Pa.* • B.S. IN ACCOUNTING • Beta Alpha Lambda 2, 3, 4 (Secretary 2, Treasurer 3, 4); Caisson Club 3, 4.

EUGENE M. KRUPA • 415 *Pine Street, W. Reading, Pa.* • B.A. IN POLITICAL SCIENCE.

STEPHEN F. KRZEMINSKI • 4324 *N. Franklin Street, Philadelphia* 40, *Pa.* • B.A. IN CHEMISTRY • Chymian Society 1, 2, 3, 4; NFCCS 1, 2, 3, 4.

JOHN L. KUBIAK • 235 *Carl Mackley Apartments, M and Bristol Streets, Philadelphia* 24, *Pa.* • B.S. IN ACCOUNTING • Accounting Association 1, 2, 5, 6; Senior Class Representative 6; Student Congress 2,4.

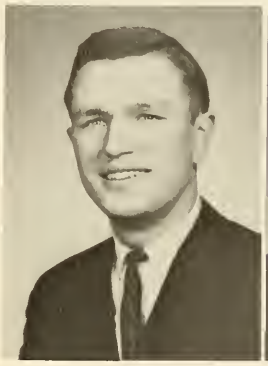

GRADUATES OF 1965

MICHAEL L. KUBIAK • 4401 *Princeton, Philadelphia* 35, *Pa.* • B.A. IN ECONOMICS • Beta Alpha Lambda 2, 3, 4.

GEORGE H. KUGLER • 30B *E. Glenside Avenue, Glenside, Pa.* • B.S. IN ACCOUNTING • Accounting Association 1, 2, 3, 4 (Treasurer 3, President 4).

WILLIAM L. KUHN, III • 6415 *Eastwood Street, Philadelphia* 49, *Pa.* • B.A. IN POLITICAL SCIENCE • Caisson Club 4; Political Science Association 2, 3, 4.

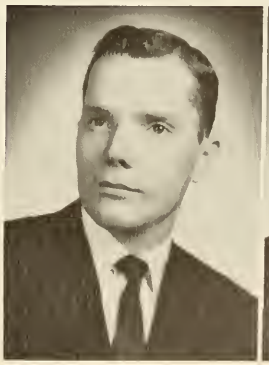

GLENN J. KUHNEL • 737 *N. 25th Street, Camden, N. J.* • B.A. IN CLASSICAL LANGUAGES.

RAYMOND F. KURIAN • *Sumneytown Pike, North Wales, Pa.* • B.A. IN ECONOMICS.

TRUVOR V. KUZMOWYCH • 4933 *N. 16th Street, Philadelphia 41, Pa.* • B.A. IN CHEMISTRY.

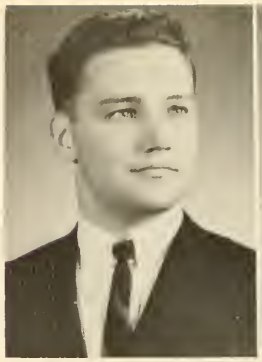

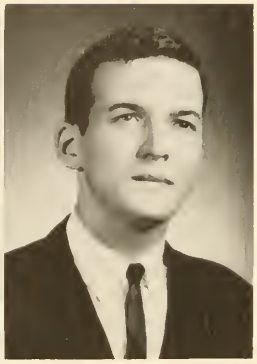

HARRY J. KYLER • 50 *Fairmount Avenue, Lindenwold, N. J.* • B.A. IN PSYCHOLOGY • Psychology Club 1, 2, 3, 4 (Secretary 3, President 4); Psi Chi (Vice-President 4).

BRIAN F. LAFFERTY • 2705 *S. Marvine Street, Philadelphia 48, Pa.* • B.A. IN SOCIAL STUDIES-EDUCATION.

JAMES E. LAFFERTY • 716 *Lincoln Avenue, Palmyra, N. J.* • B.S. IN INDUSTRIAL MANAGEMENT • Accounting Association 5, 6; Collegian 3, 4, 5, 6 (Assistant Editor 4, Editor 5); Cross Keys 4, 5, 6 (Chairman 5, Treasurer 6); EXPLORER 4, 5, 6; Senior Class Representative (President 6); S.A.M. 2, 3, 4, 5, 6 (Treasurer 4); Student Congress 3, 4, 5, 6.

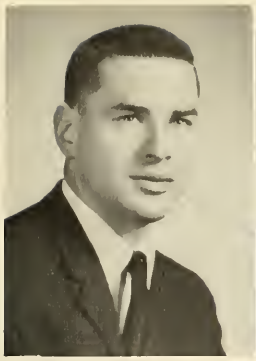
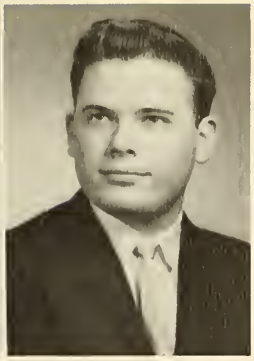

ANTHONY I. LAMBERT • 9625 *James Street, Philadelphia* 14, *Pa.* • B.S. IN MARKETING • Marketing Association 3, 4; Sociology Club 3, 4; Track 1, 2, 3; Varsity Club 2; Weber Society 3, 4.

EUGENE C. LANG • 2432 *Whitby Road, Havertown, Pa.* • B.A. IN BIOLOGY.

JOHN C. LAPHEN, JR. • 32 *Sherbrook Boulevard, Somerdale, N. J.* • B.S. IN INDUSTRIAL MANAGEMENT • S.A.M. 3; Student Congress 3, 5.

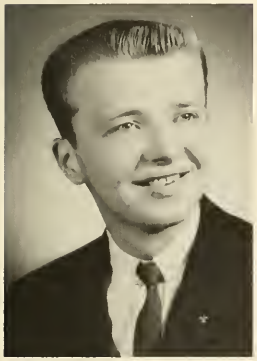

ANDREW J. LAPPS • 1440 *S. 55th Street, Philadelphia* 43, *Pa.* • B.A. IN PRE-LAW.

RICHARD J. LARMER • 2006 *Vista Street, Philadelphia* 15, *Pa.* • B.S. IN ACCOUNTING.

GEORGE H. LAUT • 644 *E. Carver Street, Philadelphia* 20, *Pa.* • B.A. IN CHEMISTRY • Basketball 1; Benilde Club 1; Chymian Society 1, 2, 3, 4; Deans' Honor List 3, 4; Glee Club 2, 4.

ROLAND E. LAVOIE • 940 *Linwood Avenue, Collingswood, N. J.* • B.A. IN ENGLISH.

JOHN D. LEAHY • 6613 *Yocum Street, Philadelphia* 42, *Pa.* • B.S. IN BUSINESS ADMINISTRATION • Marketing Association 5, 6; Senior Class Representative 6; Student Congress 5, 6 (Secretary 6).

RAYMOND J. LEARY • 19 *W. Kenilworth Avenue, Philadelphia* 20, *Pa.* • B.A. IN CHEMISTRY • Chymian Society 6; NFCCS 1.

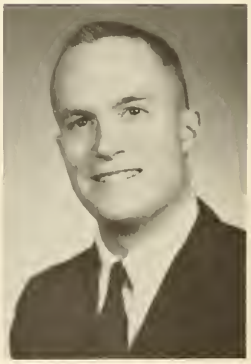

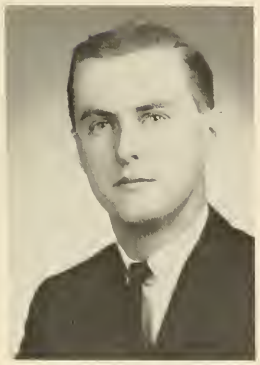

MICHAEL J. LEAVY • 172 *W. Spencer Street, Philadelphia* 20, *Pa.* • B.S. IN INDUSTRIAL MANAGEMENT.

FRANCIS J. LE FEVRE • 5320 *Webster Street, Philadelphia* 43, *Pa.* B.A. IN HISTORY.

WILLIAM J. LEIMKUHLER • 5008 *Miriam Road, Philadelphia* 24, *Pa.* • B.S. IN INDUSTRIAL MANAGEMENT.

CHARLES A. LEISSE • 2869 *Chatham Street, Philadelphia* 34, *Pa.* • B.A. IN CHEMISTRY • Benilde Club 1; Chymian Society 1, 2, 3, 4; German Club 1; Golf 4; IEEE 1.

JOSEPH F. LEPO • 305 *Robbin Lane, Norristown, Pa.* • B.S. IN ACCOUNTING.

JAMES L. LESNIAK • 1627 *Trinity Street, Pittsburgh, Pa.* • B.A. IN BIOLOGY • Alpha Epsilon Delta 2, 3, 4; Deans' Honor List 2, 3, 4; Sigma Phi Lambda 2, 3, 4.

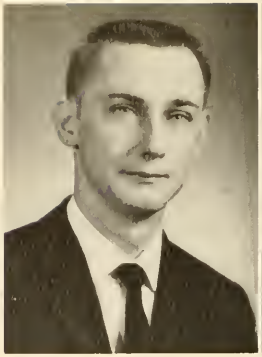

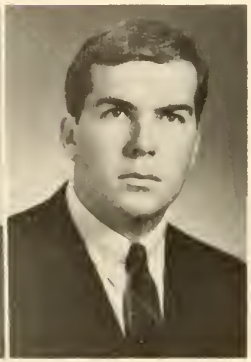

JOSEPH P. LESNIAK • 608 *Wendover Street, Philadelphia* 28, *Pa.* • B.A. IN SOCIOLOGY • Sociology Club 3, 4 (Secretary 4); Band 1, 2.

VICTOR F. LESSARD • 20 *Vineyard Road, Huntington, N. Y.* • B.A. IN POLITICAL SCIENCE • Caisson Club 3; Glee Club 1, 2; Political Science Association 3, 4; SOC 4; Tau Kappa Epsilon 1, 2, 3, 4 (President 4).

ALBERT L. LINGMAN • *Cedar Lane, Penns Park, Pa.* • B.A. IN MATHEMATICS.

STEPHEN J. LIS • 4347 *Almond Street, Philadelphia* 37, *Pa.* • B.S. IN ACCOUNTING • Accounting Association 3, 4 (Vice-President 4); Beta Alpha 2; Deans' Honor List 3.

STANLEY J. LISOWSKI • 1906 *W. Hunting Park Avenue, Philadelphia* 40, *Pa.* • B.A. IN BIOLOGY • Fabrician Society 1, 2, 3, 4.

PETER J. LOFGREN • 29 *W. Point Pleasant Avenue, Philadelphia* 19, *Pa.* • B.A. IN POLITICAL SCIENCE.

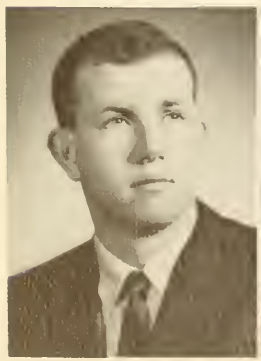

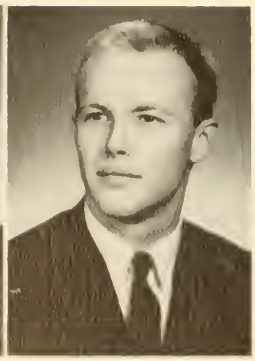

RAYMOND P. LOFTUS • 3050 *Holme Avenue, Philadelphia* 36, *Pa.* • B.S. IN ACCOUNTING • Accounting Association 4; Collegian 3, 4 NFCCS 2; Tau Kappa Epsilon (Treasurer 4).

PAUL T. LOGAN • 5335 *Horrocks Street, Philadelphia* 24, *Pa.* • B.A. IN PRE-LAW.

LEONARD M. LOMBARDI • 113 *Ashton Road, Upper Darby, Pa.* • B.A. IN SOCIOLOGY.

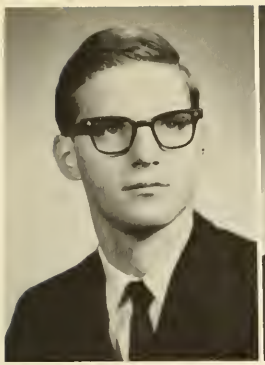

STEPHEN A. LONGO • 534 *Alcott Street, Philadelphia* 20, *Pa.* • B.A. IN PHYSICS • Newtonian Society (President 4).

WILLIAM E. LOSCH • 600 *E. Church Lane, Apartment B-3, Philadelphia* 44, *Pa.* • B.S. IN ELECTRONIC-PHYSICS • IEEE 2, 3, 4, 5, 6.

MILTON H. LOWE • 1615 *Pleasant Drive, Cherry Hill, N. J.* • B.S. IN ELECTRONIC-PHYSICS.

ARTHUR M. LUECKE • 137 *W. Albanus Street, Philadelphia* 40, *Pa.* • B.S. IN INDUSTRIAL RELATIONS • Industrial Relations Society 6; Marketing Association 6.

JOHN H. LUECKE, JR. • 1456 *Robbins Avenue, Philadelphia* 49, *Pa.* • B.S. IN INDUSTRIAL RELATIONS • Industrial Relations Commission 4.

BENJAMIN J. LUONGO • 7133 *Radbourne Road, Upper Darby, Pa.* • B.A. IN PRE-LAW • College Union Committees 2, 3, 4; Il Circolo La Salliano 2, 3.

ALVIN J. LUSARDI • 41 *Beach Street, Bloomfield, N. J.* • B.A. IN PRE-LAW.

ROBERT P. LUTY • 5012 *York Road, Philadelphia* 41, *Pa.* • B.S. IN INDUSTRIAL MANAGEMENT.

HARRY E. LUTZ, JR. • 145 *W. Linton Street, Philadelphia* 20, *Pa.* • B.S. IN ACCOUNTING.

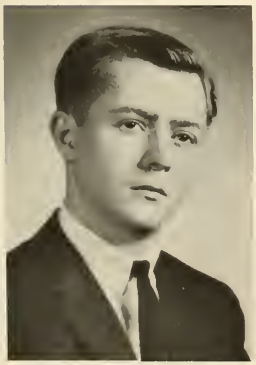

JAMES P. LUTZ • 620 *E. Roberts Street, Norristown, Pa.* • B.S. IN ACCOUNTING • Accounting Association 3, 4 (Secretary 4); Beta Alpha 3, 4.

EDWARD J. LYNCH • 2727 *Clayton Street, Philadelphia* 52, *Pa.* • B.S. IN INDUSTRIAL MANAGEMENT • Collegian 5, 6; Cross Keys 5, 6 (Vice-President 6); IEEE 6; Marketing Association 3, 4, 5, 6 (Vice-President 5, President 6); Senior Class Representative 6; S.A.M. 3, 6; Student Congress 5, 6.

JAMES P. LYNCH • 7909 *Flourtown Avenue, Philadelphia* 18, *Pa.* • B.A. IN POLITICAL SCIENCE.

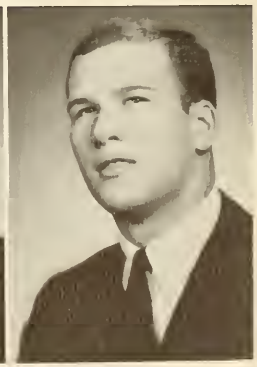

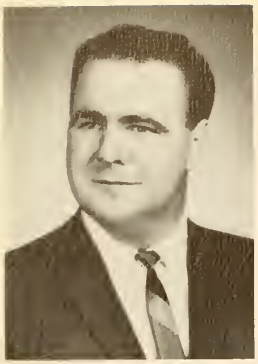

JOHN W. LYNCH • 4245 *Claridge Street, Philadelphia* 24, *Pa.* • B.S. IN ACCOUNTING • Accounting Association 1, 2, 3, 4, 5, 6; Deans' Honor List 2, 3.

JOSEPH F. LYNCH • 4614 *Fernhill Road, Philadelphia* 44, *Pa.* • B.A. IN ENGLISH-EDUCATION • Basketball 1, 2, 3, 4.

JOHN W. LYNN, JR. • 191B *Beyer Avenue, Philadelphia* 15, *Pa.* • B.S. IN INDUSTRIAL MANAGEMENT.

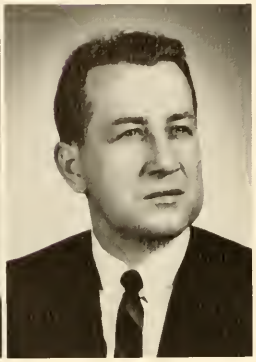

WILLIAM A. McCABE, JR. • 125 *Grange Street, Philadelphia* 20, *Pa.* • B.S. IN GENERAL BUSINESS • Alpha Phi Omega 1; Crew 1, 2; Marketing 6; Rifle Team 1; Semper Fidelis Society 2.

JOSEPH J. McCARRON • 410 *Forest Hill Avenue, Philadelphia* 16, *Pa.* • B.S. IN INDUSTRIAL MANAGEMENT • S.A.M. 6.

CARL P. McCARTY • 6515 *N. 2nd Street, Philadelphia* 26, *Pa.* • B.A. IN MATHEMATICS • Kappa Mu Epsilon 4; NFCCS 1; Newtonian Society 1, 2; Psychology Club 1.

LA SALLE COLLEGE

HARRY W. McCAVLEY • 113B *Oak Leaf Lane, Warminster, Pa.* • B.S. IN INDUSTRIAL MANAGEMENT • S.A.M. 2, 3.

EDWARD A. McCOOL, JR. • 103 *N. Douglas Avenue, Margate, N. J.* • B.A. IN POLITICAL SCIENCE • Masque 1; Political Science Association 3; President's Guard 2.

JAMES L. McCORKLE • 8012 *Cooke Road, Elkins Park, Pa.* • B.S. IN CHEMISTRY • Student Congress 2, 6.

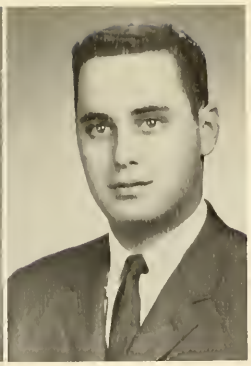

JOHN I. McCUSKER • 7012 *Rising Sun Avenue, Philadelphia* 11, *Pa.* • B.S. IN INDUSTRIAL RELATIONS.

DANIEL J. McDONALD • 3417 *Reach Street, Philadelphia* 34, *Pa.* • B.S. IN MARKETING • El Club Hispano 1; Marketing Association 2, 3, 4; NFCCS 1, 2, 3, 4; Pi Sigma Epsilon 2, 3, 4 (Secretary 3, 4).

GERALD P. McDONNELL • 5211 *N. 15th Street, Philadelphia* 41, *Pa.* • B.A. IN SOCIAL STUDIES-EDUCATION.

JAMES B. McENTIRE • 2043 *S. Cecil Street, Philadelphia* 43, *Pa.* • B.A. IN ECONOMICS.

JAMES P. McFADDEN • 413 *E. Gorgas Lane, Philadelphia* 19, *Pa.* • B.A. IN CHEMISTRY • Chymian Society 2, 3, 4; Glee Club 2, 3, 4 (Secretary 3, 4); NFCCS 1, 2, 3, 4; Band 1, 2.

JAMES J. McGARRITY • 1116 *Bridge Street, Philadelphia* 24, *Pa.* • B.S. IN INDUSTRIAL MANAGEMENT.

GRADUATES OF 1965

JOSEPH M. McGARRITY • 1116 *Bridge Street, Philadelphia* 24, *Pa.* • B.S. IN INDUSTRIAL MANAGEMENT • Beta Alpha Lambda 3, 4; S.A.M. 4.

JOSEPH T. McGARVEY • 1508 *Sunnyhill Lane, Havertown, Pa.* • B.A. IN POLITICAL SCIENCE • Political Science Association 4.

EDMOND A. McGILL • 96 *Walnut Street, Colwyn, Darby, Pa.* • B.A. IN HISTORY • Caisson Club 3, 4; College Union Committees 1, 2, 3, 4.

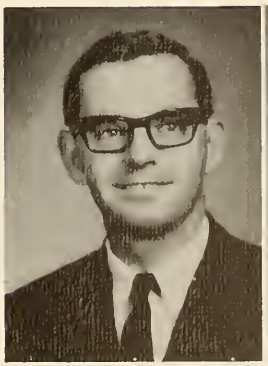

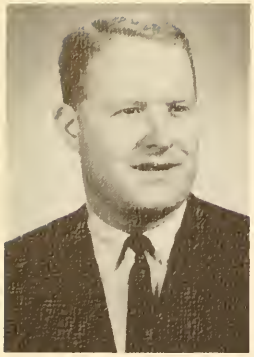

THOMAS F. McGINN • 412 *W. Hortter Street, Philadelphia* 19, *Pa.* • B.S. IN MARKETING • Marketing Association 4, 5, 6.

JOHN E. McGONIGLE • 5816 *N. Howard Street, Philadelphia* 20, *Pa.* • B.S. IN ACCOUNTING • Accounting Association 3.

GERALD J. McGOVERN • 1821 *Napfle Street, Philadelphia* 11, *Pa* • B.S. IN ACCOUNTING • Accounting Association 2, 3, 4 (Treasurer 4).

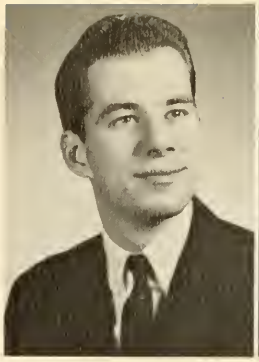

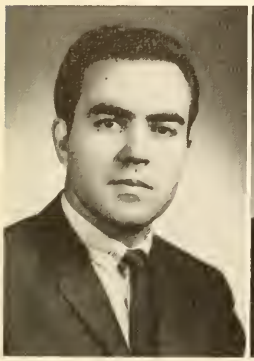

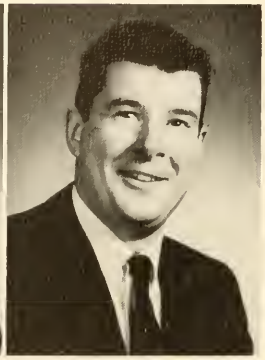

JOHN McHALE, JR. • 930 *Rundale Avenue, Yeadon, Pa.* • B.A. IN SPANISH.

CEDRIC J. McKEEVER • 1211 *Windrim Avenue, Philadelphia* 41, *Pa.* • B.A. IN BIOLOGY.

JOHN W. McKEEVER • 6005 *Castor Avenue, Philadelphia* 49, *Pa.* • B.A. IN ENGLISH-EDUCATION.

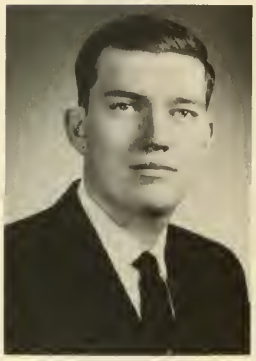

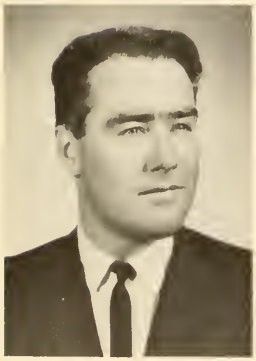

WAYNE G. McKEEVER • 588-*A Rosalie Street, Philadelphia* 20, *Pa.* • B.S. IN MARKETING • Marketing Association 2, 3, 4, 5, 6; Senior Class Representative 6.

ROBERT M. McLAUGHLIN • 3507 *Russell Road, Alexandria, Va.* • B.S. IN ACCOUNTING.

WILLIAM J. McMAHON • 430 *W. Lindley Avenue, Philadelphia* 20, *Pa.* • B.S. IN INDUSTRIAL MANAGEMENT • Beta Alpha Lambda 2, 3, 4 (President 4).

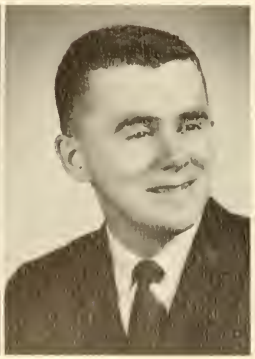

GREGORY J. McMANEMIN • *Apartment* 293, *M and Bristol Streets, Philadelphia* 24, *Pa.* • B.A. IN CHEMISTRY • Chymian Society 1, 2, 3, 4.

GERALD J. McMENAMIN • 2840 *N.* 23*rd Street, Philadelphia* 32, *Pa.* • B.S. IN ECONOMICS • Deans' Honor List 3, 4, 5, 6.

DAVID W. McMULLIN • 5562 *N. Hillcreek Drive, Philadelphia* 20, *Pa.* • B.S. IN ACCOUNTING.

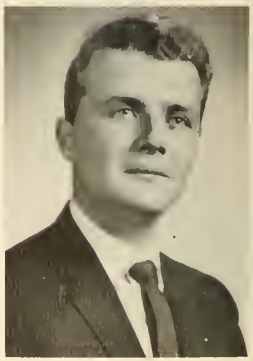

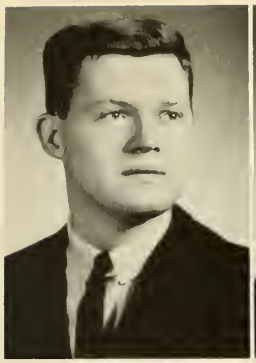
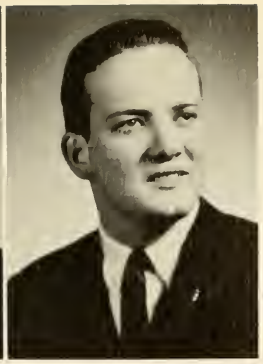

RICHARD P. McNAMARA • 208 *W. 20th Street, Wilmington, Del.* • B.A. IN POLITICAL SCIENCE • NFCCS 1, 2, 3, 4; Political Science Association 4; St. Thomas More Society 1, 2, 3, 4.

JOHN G. McNEFF • 7121 *Louise Road, Philadelphia* 38, *Pa.* • B.S. IN MARKETING • Marketing Association 3, 4; Pi Sigma Epsilon 3, 4.

HARRY A. McNICHOL • 21 *Myrtle Avenue, Havertown, Pa.* • B.S. IN INDUSTRIAL RELATIONS.

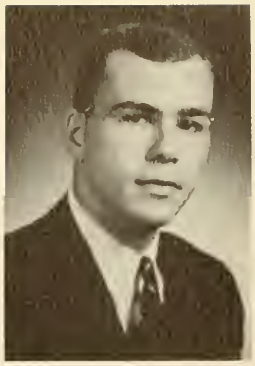

WILLIAM T. McNULTY • 5341 *N. Camac Street, Philadelphia* 41, *Pa.* • B.A. IN FRENCH.

JOHN H. McOSCAR • 2526 *S. 65th Street, Philadelphia* 42, *Pa.* • B.S. IN ACCOUNTING • Accounting Association 4; Beta Alpha 3, 4; Deans' Honor List 2, 3, 4; Student Council 3, 4 (Vice President, 4); Class President 3, 4; Student Court (Chief Justice 4).

JOHN R. MACAULAY • 1361 *Van Kirk Street, Philadelphia* 49, *Pa.* • B.A. IN BIOLOGY.

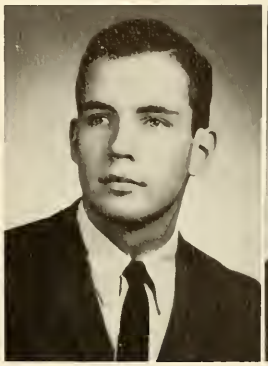
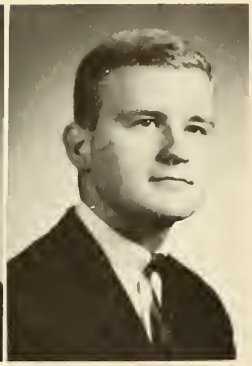

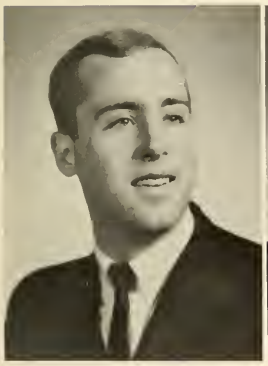

ARTHUR S. MACKIN • 7609 *Gilbert Street, Philadelphia* 50, *Pa.* • B.A. IN PHYSICS • Deans' Honor List 2; Newtonian Society 4; Sigma Beta Kappa 1, 2, 3, 4 (Treasurer 3); Track 1, 2, 3, 4.

JOHN J. MACREADY • 1927 *E. Dauphin Street, Philadelphia* 25, *Pa.* • B.S. IN ACCOUNTING • Accounting Association 3, 4; Soccer 4.

JOHN E. MADDEN • 6829 *York Road, Philadelphia* 26, *Pa.* • B.A. IN ECONOMICS.

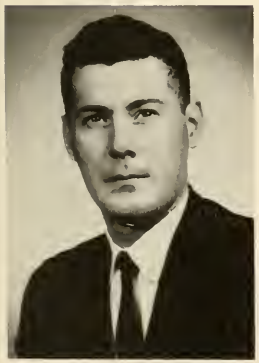

EDWARD H. MAENNER • 4454 *Malta Street, Philadelphia, Pa.* • B.S. IN INDUSTRIAL MANAGEMENT.

JOSEPH M. MAGEE • 667 *Artwood Drive, Philadelphia* 11, *Pa.* • B.S. IN ACCOUNTING • Accounting Association 1, 2, 3, 4; Caisson Club 3, 4.

JOHN F. MAHER • 304 *Lismore Avenue, Glenside, Pa.* • B.S. IN INDUSTRIAL RELATIONS.

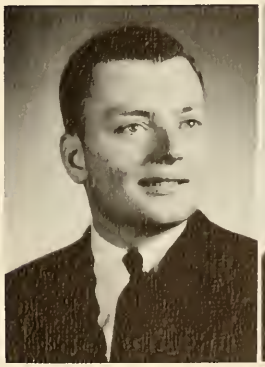

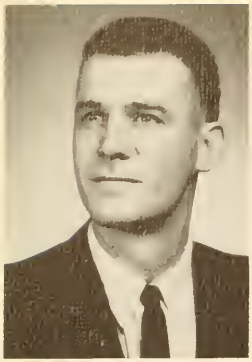

WILLIAM E. MAHONEY • 12640 *Chilton Road, Philadelphia* 14, *Pa.* • B.S. IN MARKETING • Marketing Association 1, 2, 3, 4, 5, 6.

RALPH A. MAIOLINO • 4557 *Cottman Street, Philadelphia* 35, *Pa.* • B.A. IN ECONOMICS • Beta Alpha Lambda 1, 2, 3, 4 (Secretary 2, Vice-President 3, 4); Economics Club 3, 4; Il Circolo La Salliano 1, 2.

CARL E. MAKETA • 234 *W. Queen Lane, Philadelphia* 44, *Pa.* • B.A. IN POLITICAL SCIENCE.

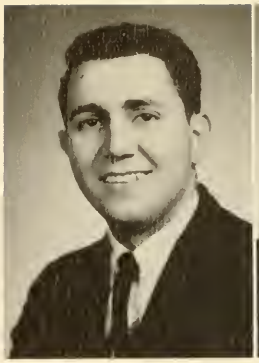

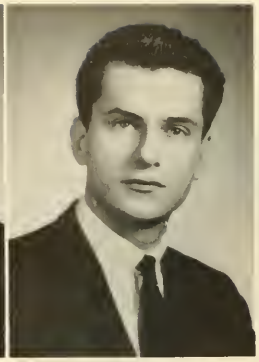

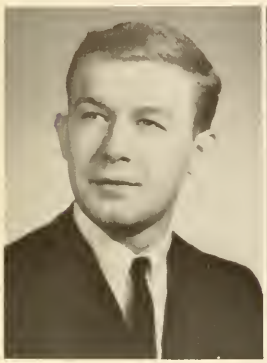

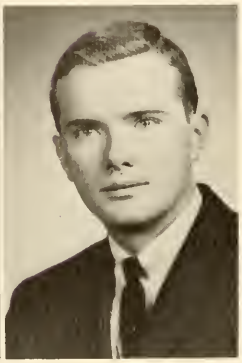

JOSEPH T. MAKOWSKI • 3268 *Aramingo Avenue, Philadelphia* 34, *Pa.* • B.A. IN ENGLISH.

DANIEL B. MALCOLM • 172 *Statesir Place, Red Bank, N. J.* • B.A. IN PSYCHOLOGY.

HARRY J. MALLON • 3418 *Albemarle Avenue, Drexel Hill, Pa.* • B.S. IN MARKETING • Accounting Association 1; Historical Society 1; Marketing Association 2, 3, 4; NFCCS 1, 2, 3, 4; Sociology Club 1.

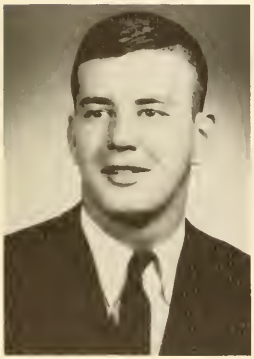

THOMAS P. MALONEY • 1009 *Duffield Street, Pittsburgh, Pa.* • B.S. IN INDUSTRIAL MANAGEMENT • Basketball 1; Residence Hall Council 1; Sigma Beta Kappa 1, 2, 3, 4 (Vice-President 4); S.A.M. 4.

ROYDEN M. MALOUMIAN • 8401 *Cobden Road, Laverock, Pa.* • B.A. IN PRE-LAW • Baseball 2; Collegian 3; NFCCS 1, 2, 3, 4; St. Thomas More Society 4; Soccer 1, 2; Track 1; Weber Society 2.

JAMES F. MANNING • 311 *Lardner Street, Philadelphia* 11, *Pa.* • B.S. IN GENERAL BUSINESS.

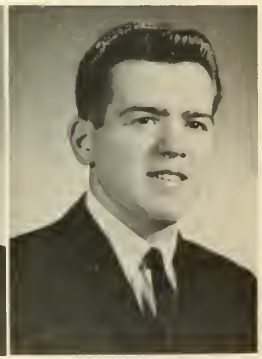

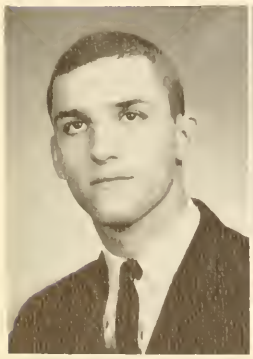

ANGELO G. MARABELLA • 801 *E. Hortter Street, Philadelphia* 19, *Pa.* • B.A. IN CHEMISTRY.

JOSEPH L. MARCHESE • 1634 *S. 8th Street, Philadelphia* 48, *Pa.* • B.A. IN CHEMISTRY.

EDWARD R. MARCHESKI, JR. • 47 *N. 2nd Street, Shamokin, Pa.* • B.S. IN ACCOUNTING • Accounting Association 4; Caisson Club 3, 4; Glee Club 1, 2, 3, 4 (Secretary 3, Treasurer 4).

LAWRENCE T. MARINARI • 1130 *Lawrence Road, Trenton, N. J.* • B.A. IN SOCIOLOGY • NFCCS 1, 2, 3, 4; St. Thomas More Society 1, 2, 3, 4 (Vice-President 4); Sociology Club 1, 2, 3, 4 (President 4); Student Council 4; SOC 4 (Secretary).

JAMES F. MARINO • 5916 *Greenway Avenue, Philadelphia* 43, *Pa.* • B.A. IN MATHEMATICS.

FELIX J. MARK • 827 *Highway* 206, *Bordentown, N. J.* • B.A. IN BIOLOGY.

GEORGE R. MARKER • *Apartment F-18, 2301 Woodward Street, Philadelphia* 15, *Pa.* • B.A. IN ENGLISH • College Union Committees 1, 2, 3, 4.

JOSEPH E. MARKERT • 40 *Edgewood Road, Summit, N. J.* • B.S. IN INDUSTRY • College Union Committees 1, 2, 3, 4 (Secretary 2, Vice-Chairman 4); EXPLORER 2, 3, 4 (Activities Editor 3); Residence Hall Council 2, 3 (Religious Chairman 3); S.A.M. 3, 4 (Secretary 3, 4); Student Council 4 (Secretary 3, 4).

ALBERT J. MARONE • 8736 *Glenloch Street, Philadelphia* 36, *Pa.* • B.S. IN INDUSTRIAL MANAGEMENT • S.A.M. 1, 2, 3; Student Congress 2.

ROBERT F. MARS, III • 1126 *N. 64th Street, Philadelphia* 51, *Pa.* • B.S. IN ACCOUNTING • Accounting Association 2, 3, 4; Glee Club 3 (Executive Board 4).

DENNIS T. MARSHALL • 490 *Ford Street, Bridgeport, Pa.* • B.S. IN INDUSTRIAL RELATIONS.

WILLIAM H. MARSHALL • 2634 *Carroll Street, Philadelphia* 42, *Pa.* • B.A. IN PHYSICS • College Union Committees 1, 2; Glee Club 1, 2; Il Circolo La Salliano 1, 2; Newtonian Society 4.

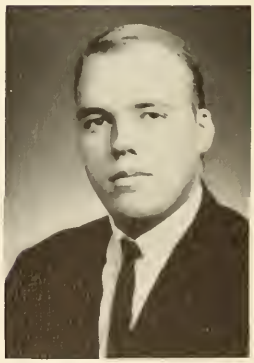

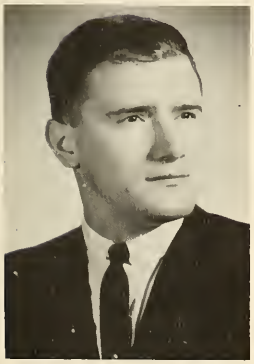

JOSEPH R. MARTIN • 1153 *Lowell Street, Camden, N. J.* • B.A. IN SOCIOLOGY • Benilde Club 1, 2; NFCCS 1, 2; Sociology Club 2, 3, 4.

ALBERT E. MASARIK • 11 *Booth Drive, New Castle, Del.* • B.A. IN PRE-LAW.

LOUIS A. MASCI • 722 *Seville Avenue, Wilmington* 9, *Del.* • B.A. IN SOCIOLOGY • NFCCS 1, 2, 3, 4; Sociology Club 3, 4.

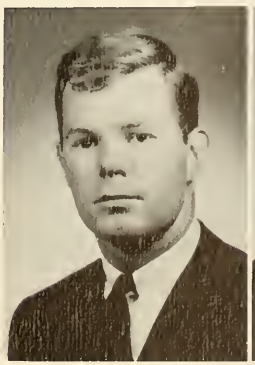
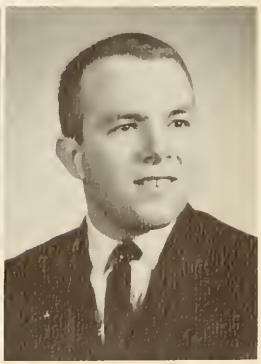

GABRIEL F. MASCIO • 6132 *Tackawanna Street, Philadelphia* 24, *Pa.* • B.A. IN PRE-LAW.

RICHARD MASI • 18 *Jefferson Street, Metuchen, N. J.* • B.A. IN SOCIOLOGY.

GEORGE J. MATEKOVIC • 145 *Sherbrook Boulevard, Upper Darby, Pa.* • B.A. IN INDUSTRIAL RELATIONS.

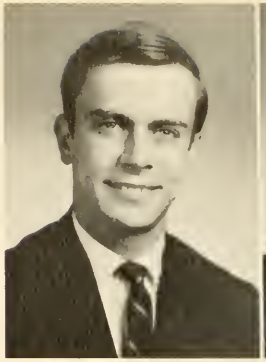

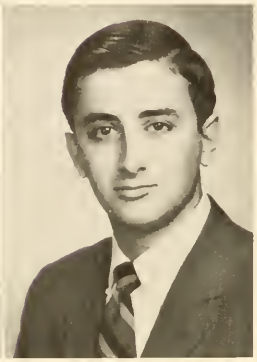

ALONZO MATTHEWS, JR. • 6203 *Haverford Avenue, Philadelphia* 51, *Pa.* • B.S. IN ACCOUNTING.

ALFRED J. MAURIELLO • 1923 *Hartel Avenue, Philadelphia* 11, *Pa.* • B.A. IN BIOLOGY • Deans' Honor List 2, 3; Fabrician Society 4; Gavel Socity 1, 2; Drill Team 1, 2.

EDWARD M. MAYBERRY • 6523 *N. 5th Street, Philadelphia* 26, *Pa.* • B.S. IN INDUSTRIAL MANAGEMENT.

LA SALLE COLLEGE

THOMAS P. MAYER • 106 *Wilmot Street, Duquesne, Pa.* • B.S. IN MARKETING • Finance Association 3, 4; Marketing Association 3, 4; NFCCS 1; Praefectus Club 3, 4; Residence Hall Council 3, 4.

VINCENT J. MAZZUCA • 1938 *S. 22nd Street, Philadelphia* 45, *Pa.* • B.S. IN INDUSTRIAL MANAGEMENT • Alpha Phi Omega 1, 2, 3, 4; S.A.M. 4.

WILLIAM F. MEALEY • 525 *Walnut Street, Ashland, Pa.* • B.A. IN BIOLOGY-EDUCATION.

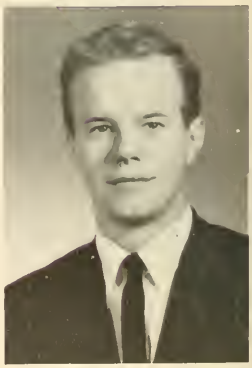

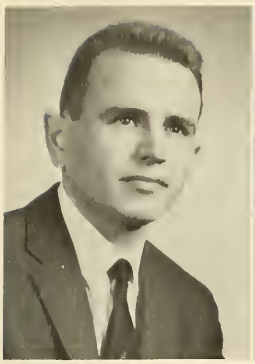

ANGELO MECHIKAS • 868 *Pine Hill Road, Philadelphia 15, Pa.* • B.S. IN GENERAL BUSINESS.

GEORGE H. MECK • 5117 *Springfield Avenue, Philadelphia 43, Pa.* • B.A. IN POLITICAL SCIENCE • Crew 1, 2, 3, 4 (Captain 4); Political Science 3; Sigma Phi Lambda 1, 2, 3, 4; Varsity Club 2.

JOSEPH E. MEDEIROS • 2173 *Meeting House Road, Riverton, N. J.* • B.S. IN INDUSTRIAL MANAGEMENT.

JOHN F. MEEHAN • 1343 *E. Upsal Street, Philadelphia 50, Pa.* • B.A. IN POLITICAL SCIENCE • Collegian 4; Deans' Honor List 3, 4; Political Science Association 3, 4; St. Thomas More Society 4.

FRANCIS X. MEEKS • 9350 *Lansford Street, Philadelphia 14, Pa.* • B.S. IN INDUSTRIAL RELATIONS • Industrial Relations Society 2; S.A.M. 1, Student Congress 3.

MICHAEL V. MELE • 8038 *Rugby Street, Philadelphia 50, Pa.* • B.A. IN PHYSICS.

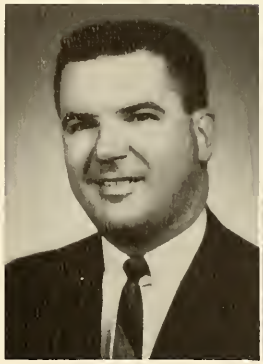

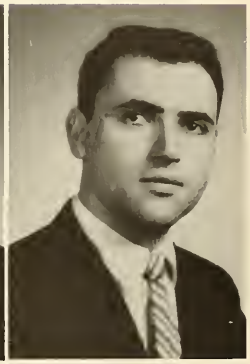

GRADUATES OF 1965

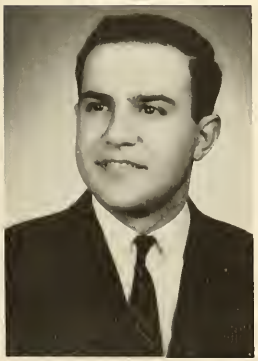

JOSEPH A. MELFI, JR. • 12713 *Hollins Road, Philadelphia 54, Pa.* • B.S. IN ACCOUNTING • Accounting Association 1, 2, 3, 6; S.A.M. 1, 2, 6.

RALPH R. MESHON • 31 *N. Georgia Avenue, Atlantic City, N. J.* • B.A. IN ENGLISH • Caisson Club 3, 4; College Union Committees 1, 2.

WALTER J. MICHALSKI • 622 *Old Annapolis Boulevard, N.E., Glen Burnie, Md.* • B.A. IN POLITICAL SCIENCE • College Union Committees 1, 2, 3, 4 (Corresponding Secretary 3); Tau Kappa Epsilon 3, 4.

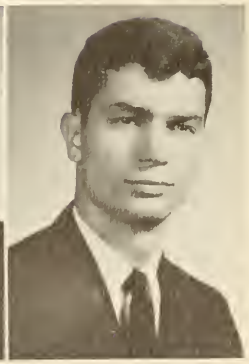

ALFRED J. MICHINI • 3220 *N. 34th Street, Philadelphia 29, Pa.* • B.A. IN ACCOUNTING • Accounting Association 4; Beta Alpha 3, 4; Caisson Club 4; Deans' Honor List 3.

JOHN R. MILEWSKI • 2507 *E. Indiana Avenue, Philadelphia 34, Pa.* • B.A. IN BIOLOGY.

CARL G. MILLER • 6710 *Kindred Street, Philadelphia 49, Pa.* • B.S. IN MARKETING.

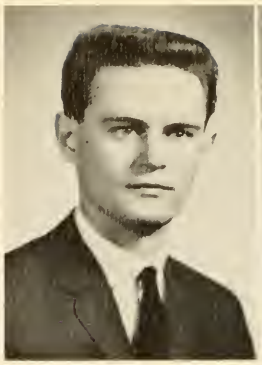

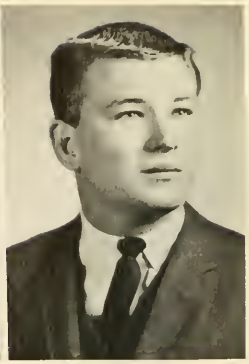

DONALD F. MILLER • 582 *Woodlawn Drive, Lansdale, Pa.* • B.S. IN GENERAL BUSINESS.

EDWARD P. MILLER • 23 *Kenwood Drive, Cherry Hill, N. J.* • B.A. IN CHEMISTRY.

KARL J. MILLER • 822 *Elm Street, Bethlehem, Pa.* • B.A. IN HISTORY.

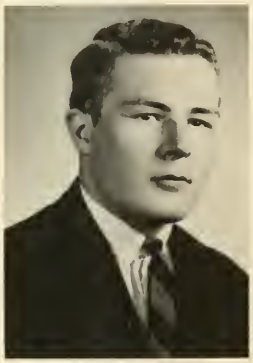

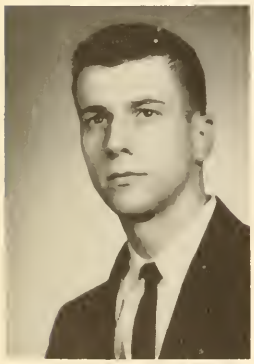

PETER J. MLYNARCZYK • 102 *Kirkwood Road, Gibbsboro, N. J.* • B.A. IN BIOLOGY • Alpha Epsilon Delta 2, 3, 4 (Vice-President 4); Fabrician Society 1, 2, 3, 4; Polish Club 1, 2.

JOHN J. MOFFA • 425 *Green Lane, Philadelphia 28, Pa.* • B.A. IN PRE-LAW.

JOSEPH P. MOFFA • 2435 *S. 6th Street, Philadelphia 48, Pa.* • B.A. IN BIOLOGY • Fabrician Society 3, 4.

RICHARD G. MOHELSKI • 3045 *Mercer Street, Philadelphia 34, Pa.* • B.S. IN MARKETING • Marketing Association 4, 5, 6; S.A.M. 5, 6.

SALVATORE A. MONACO • 406 *Langford Road, Broomall, Pa.* • B.A. IN FRENCH • Le Cercle Claudel 2, 4; Masque 2, 4.

MICHAEL J. MONDORO • 719 *Hillsman Street, Falls Church, Va.* • B.A. IN SOCIOLOGY • Accounting Association 2; College Union Committees 2, 3, 4 (Treasurer 3, 4); EXPLORER 3, 4 (Organizations Editor 3, Editor-in-Chief 4); Sociology Club 3, 4; SOC 4.

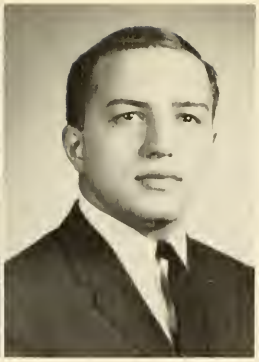

VICTOR F. MONTI • 3308 *Disston Street, Philadelphia 49, Pa.* • B.A. IN ECONOMICS.

WILLIAM L. MONTROSE • 6521 *Landview Road, Pittsburgh, Pa.* • B.S. IN INDUSTRIAL MANAGEMENT • Sigma Beta Kappa 2, 3, 4 (Secretary 3, President 4); S.A.M. 4; SOC 4.

EDWARD W. MOONEY • 622 *E. Rosalie Street, Philadelphia 20, Pa.* • B.A. IN ECONOMICS.

JOHN L. MOORE • 2131 *Spring Garden Street, Philadelphia 30, Pa.* • B.A. IN HISTORY • Crew 1, 2, 3, 4 (Captain 1); Tau Kappa Epsilon 2, 3, 4.

PETER C. MOORE • 31 *W. Mount Pleasant Avenue, Philadelphia 19, Pa.* • B.A. IN ENGLISH.

THEODORE F. MOORE • 7105 *A Radbourne Road, Upper Darby, Pa.* • B.S. IN INDUSTRIAL MANAGEMENT.

GEORGE E. MORRIS • 2812 *W. Wishart Street, Philadelphia 32, Pa.* • B.S. IN INDUSTRIAL MANAGEMENT • Marketing Association 3, 4 (Vice President 4); Pi Sigma Epsilon 3, 4; S.A.M. 4.

THOMAS J. MORTIMER, III • 1438 *W. 70th Avenue, Philadelphia 26, Pa.* • B.A. IN POLITICAL SCIENCE.

PAUL R. MOSS • 602 *Ferry Avenue, Camden, N. J.* • B.A. IN POLITICAL SCIENCE • Caisson Club 3, 4; Rifle Team 3, 4.

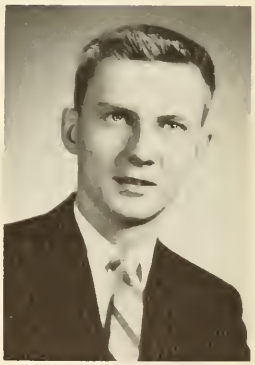

JOHN E. MULHOLLAND • 3059 *Winchester Avenue, Philadelphia 36, Pa.* • B.S. IN INDUSTRIAL MANAGEMENT • Rifle Team 2; S.A.M. 4.

JOHN J. MULLARKEY • 922 *N. Dupont Street, Wilmington, Del.* • B.A. IN ENGLISH.

JOSEPH E. MULLIGAN • 12090 *Legion Street, Philadelphia 14, Pa.* • B.S. IN GENERAL BUSINESS.

EDWARD O. MULLIN • 6624 *Algard Street, Philadelphia* 35, *Pa.* • B.S. IN MARKETING • Caisson Club 3, 4; Marketing Association 2, 3, 4; NFCCS 1, 2; Pi Sigma Epsilon 2, 3, 4 (Vice-President 3), President 4); Rifle Team 1; SOC 4.

JOHN J. MULLIN • 16 *Schiller Avenue, Narberth, Pa.* • B.A. IN MATHEMATICS • Track 1, 2, 3, 4.

MATTHEW P. MULLIN • 21 *Oak Street, Lincroft, N. J.* • B.A. IN POLITICAL SCIENCE • NFCCS 1, 2, 3, 4; Residence Hall Council (Chairman 4); St. Thomas More Society 1.

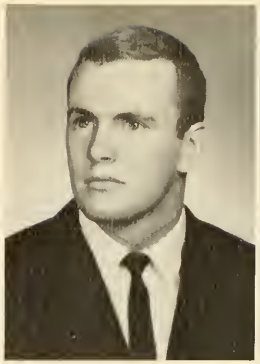

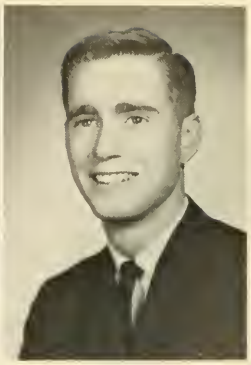

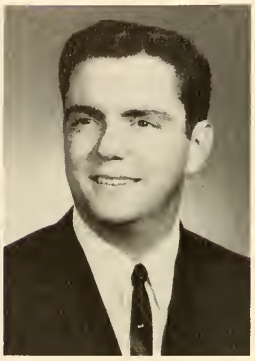

DOMINIC M. MULLORI • 2619 *Maclary Drive, Wilmington, Del.* • B.A. IN PRE-LAW • Caisson Club 3, 4 (Vice-President 4).

JOSEPH J. MULLOY • 4862 *Newportville Road, Cornwells Heights, Pa.* • B.A. IN MATHEMATICS.

GEORGE T. MUNYAN • 5659 *N. 5th Street, Philadelphia* 20, *Pa.* • B.A. IN HISTORY-EDUCATION • Historical Society 4.

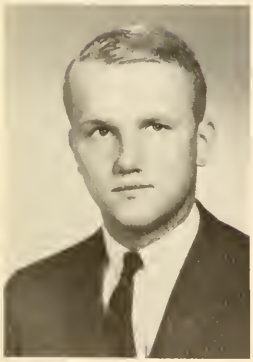

DAVID R. MURPHY • 7627 *Gilbert Street, Philadelphia* 50, *Pa.* • B.A. IN POLITICAL SCIENCE • Sigma Beta Kappa 2, 3, 4; Track 1, 2, 3, 4.

JOSEPH R. MURPHY, JR. • *Alden Park Manor, Philadelphia* 44, *Pa.* • B.A. IN ENGLISH.

LAWRENCE E. MURPHY • 2241 *S. 3rd Street, Philadelphia* 48, *Pa.* • B.S. IN ACCOUNTING • Accounting Association 3, 4.

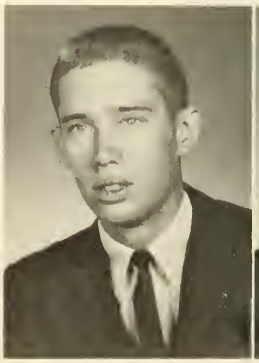

WILLIAM P. MURPHY • 287 *Glendale Road, Upper Darby, Pa.* • B.S. IN ACCOUNTING • Deans' Honor List 2, 3, 4, 5, 6.

OWEN L. MURRAY • 5144 *N. Carlisle Street, Philadelphia* 41, *Pa.* • B.A. IN POLITICAL SCIENCE.

BARTHOLOMEW J. MUSITANO • 2947 *N. 24th Street, Philadelphia* 32, *Pa.* • B.A. IN SPANISH • El Club Hispano 4 (President).

VINCENT T. MYERS • 4418 *McKinley Street, Philadelphia* 35, *Pa.* • B.A. IN PSYCHOLOGY • Alpha Phi Omega 2, 3; Cross Country 1.

SAMUEL M. NATALE • 1514 *S. Mole Street, Philadelphia* 46, *Pa.* • B.A. IN ENGLISH.

THEODORE A. NAWALINSKI • 119 *Kenilworth Street, Philadelphia* 47, *Pa.* • B.A. IN BIOLOGY.

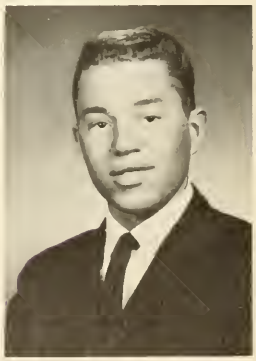

CHARLES M. NEAL • 2825 *Diamond Street, Philadelphia* 21, *Pa.* • B.A. IN BIOLOGY-EDUCATION.

PAUL S. NENTWIG • 226 *S. 4th Street, Darby, Pa.* • B.A. IN ECONOMICS • Economics Club 3, 4.

WILLIAM J. NIGRINI • 516 *Pearl Street, Reading, Pa.* • B.S. IN INDUSTRIAL MANAGEMENT.

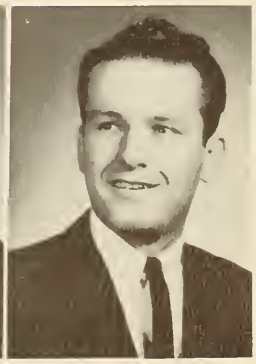

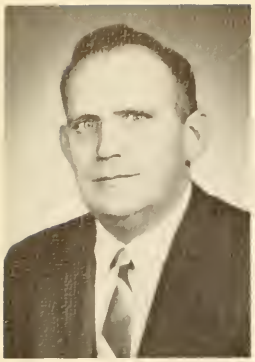

RAYMOND A. NOLL • 220 *Lindley Avenue, Philadelphia* 20, *Pa.* • CERTIFICATE OF PROFICIENCY IN GENERAL BUSINESS.

JAMES F. NOONE • 204 *W. Sulis Street, Philadelphia* 20, *Pa.* • B.S. IN GENERAL BUSINESS.

ROBERT C. NUTLEY • 421 *Copley Road, Upper Darby, Pa.* • B.A. IN CHEMISTRY.

JOHN J. O'CONNELL • 1251 *Stanwood Street, Philadelphia* 11, *Pa.* • B.A. IN MATHEMATICS • Caisson Club 3, 4; NFCCS 1, 2, 3, 4.

CLARK T. O'DONNELL • 5010 *Spruce Street, Philadelphia* 39, *Pa.* • B.S. IN ECONOMICS.

JAMES J. O'DONNELL • 6710 *Vandike Street, Philadelphia* 35, *Pa.* • B.S. IN ECONOMICS • Senior Class Representative 6; S.A.M. 6; Student Congress 3.

LA SALLE COLLEGE

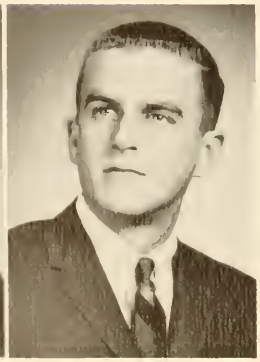

JOSEPH D. O'DONNELL • 701 *W. Cobbs Creek Parkway, Yeadon, Pa.* • B.S. IN ACCOUNTING • Accounting Association 4.

JOSEPH F. O'DONNELL • 6326 *Battersby Street, Philadelphia* 49, *Pa.* • B.A. IN ECONOMICS • Economics Club 2, 3 (Vice-President 4).

THOMAS M. O'HORA • 1524 *Adams Avenue, Scranton* 9, *Pa.* • B.A. IN PRE-LAW • College Union Committees 2, 3; Collegian 2; Cross-Country 1, 2; Soccer 3, 4; Track 1, 2, 3, 4.

JOHN J. O'KANE • 1813 *Chandler Street, Philadelphia* 11, *Pa.* • B.S. IN ECONOMICS.

WALTER J. OKON • 16B *Shelbourne Road, Havertown, Pa.* • B.A. IN ENGLISH • Tricon 4; Weber Society 2, 3, 4.

HUGH J. O'NEILL • 3739 *Bandon Drive, Philadelphia* 14, *Pa.* • B.S. IN MARKETING • Crew 1, 2; Marketing Association 2, 3, 4; Pi Sigma Epsilon 2, 3, 4 (Treasurer 3, Social Chairman 4).

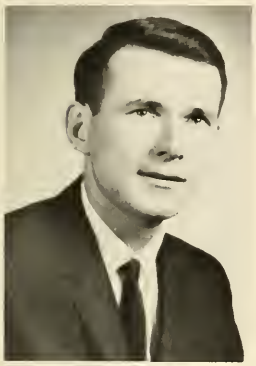

JAMES D. O'NEILL, JR. • 5947 *Greenway Avenue, Philadelphia* 43, *Pa.* • B.A. IN PSYCHOLOGY.

STEPHEN R. ONUFREY • 7903 *Woolston Avenue Philadelphia* 50, *Pa.* • B.A. IN POLITICAL SCIENCE • Caisson Club 3, 4; Pi Sigma Epsilon 4.

JOSEPH J. ORKWISZEWSKI • 404 *Pennsylvania Avenue, Oreland, Pa.* • B.A. IN BIOLOGY • Deans' Honor List 2; Polish Club 1.

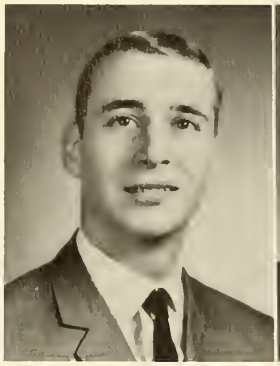

GRADUATES OF 1965

MICHAEL J. OSMIAN, JR. • 317 *Titan Street, Philadelphia* 47, *Pa.* • B.A. IN SOCIAL STUDIES-EDUCATION • Historical Society 1; NFCCS 3.

STANLEY J. PACANA • 3210 *St. Vincent Street, Philadelphia* 49, *Pa.* • B.A. IN POLITICAL SCIENCE • Baseball 2; German Club 4; NFCCS 1, 2, 3, 4; Political Science Association 4.

FRANK J. PAGANO • 1020 *E. Haines Street, Philadelphia* 38, *Pa.* • B.S. IN ACCOUNTING.

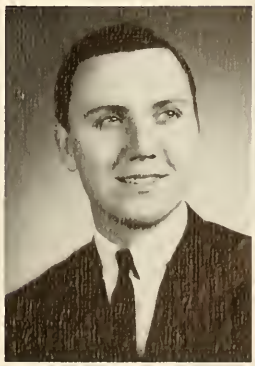

JOSEPH R. PALAIA • 1222 *Harrison Street, Philadelphia 24, Pa.* • B.A. IN ENGLISH • Caisson Club 3, 4.

WALDEMAR PALAITIS • 3301-A *Indian Queen Lane, Philadelphia 29, Pa.* • B.S. IN CHEMISTRY.

RALPH S. PALATUCCI • 1800 *Powell Street, Norristown, Pa.* • B.A. IN ECONOMICS • Alpha Phi Omega 2, 3, 4 (Vice-President 2); Economics Club 4; Fabrician Society 1; Track 1, 2, 3, 4.

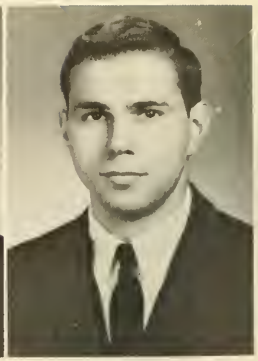

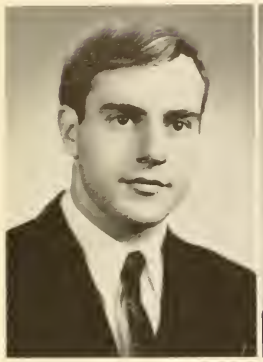

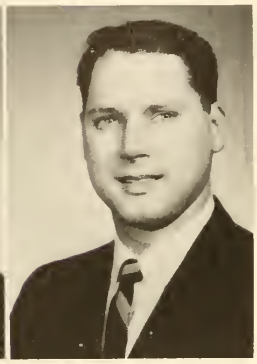

ANTHONY J. PALMACCIO • 615 *Rising Sun Avenue, Philadelphia 40, Pa.* • B.A. IN BIOLOGY • Fabrician Society 1, 2, 3, 4 (Secretary 4).

PHILLIP J. PALMER • 8031 *Terry Street, Philadelphia 36, Pa.* • B.S. IN CHEMISTRY.

MICHAEL J. PALMIERI • 6401 *Chew Street, Philadelphia 19, Pa.* • B.A. IN BIOLOGY.

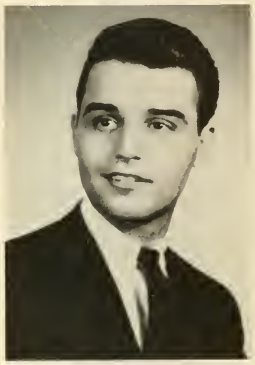

ANTHONY PAPPAS • 9617 *Singleton Drive, Bethesda, Md.* • B.A. IN ECONOMICS.

FRANK C. PAPAYCIK • 8 *Dale Avenue, Cherry Hill, N. J.* • B.A. IN HISTORY-EDUCATION.

STANLEY J. PAPRZYCKI, JR. • 3040 *Livingston Street, Philadelphia 34, Pa.* • B.A. IN MATHEMATICS.

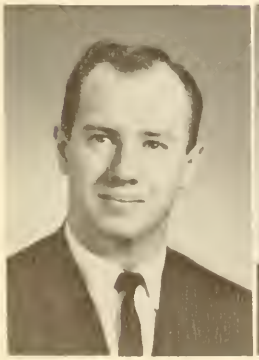

MICHAEL G. PARKES • 8203 *N. 2nd Street, Philadelphia 17, Pa.* • B.A. IN LIBERAL ARTS.

JAMES T. PARSONS • 1301 *Wagner Avenue, Philadelphia 41, Pa.* • B.S. IN INDUSTRIAL MANAGEMENT.

FRANCIS P. PASQUARELLA • 358 *Maple Avenue, Gloucester, N. J.* • B.S. IN ACCOUNTING.

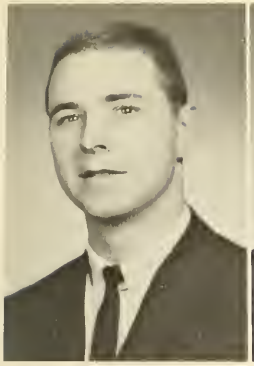
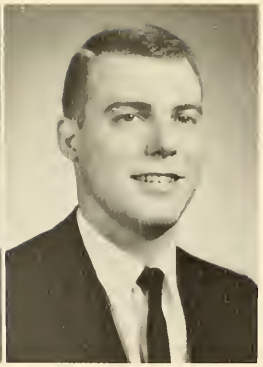

ROBERT M. PAUL—8217 *Pickering Street, Philadelphia* 50, *Pa.* • B.A. IN MATHEMATICS.

ROBERT P. PAULI • 12619 *Calpine Road, Philadelphia* 14, *Pa.* • B.S. IN ACCOUNTING • Student Congress 6.

RICHARD F. PAXSON • 300 *Francis Avenue, Norristown, Pa.* • B.S. IN INDUSTRY • Deans' Honor List 2, 3, 4, 5, 6; IEEE 1, 2, 3, 4, 5, 6.

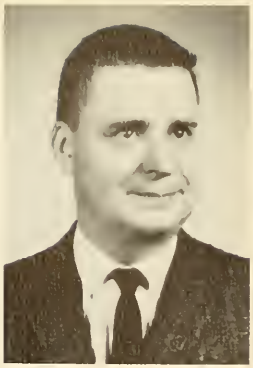

STEPHEN M. PAZUK • 56 *Edgemont Avenue, Clifton Heights, Pa.* • B.S. IN ACCOUNTING • Beta Alpha 3; Beta Alpha Lambda 2; Deans' Honor List 2, 3.

LAWRENCE D. PERSICK • 1026 *Second Avenue, Media, Pa.* • B.S. IN FINANCE • Student Congress 1.

DENNIS J. PERZANOWSKI • 9210 *Alton Street, Philadelphia* 15, *Pa.* • B.A. IN ENGLISH • Deans' Honor List 2; EXPLORER 4 (Seniors Editor); Fabrician Society 1; German Club 3, 4; Masque 2, 3, 4; NFCCS 3 (Vice-President); Polish Club 1.

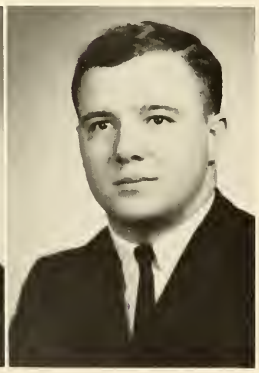

WILLIAM J. PETERS, JR. • 3346 *N. Hancock Street, Philadelphia* 40, *Pa.* • B.A. IN BIOLOGY • Fabrician Society 2, 3, 4 (Historian 4); Band 1, 2.

JOHN M. PETTINE • 534 *Revolutionary Way, Warminster, Pa.* • B.S. IN ACCOUNTING • Accounting Association 2, 3, 4; Beta Alpha 3, 4; Caisson Club 3, 4 (Treasurer 4); Deans' Honor List 2, 3, 4.

PHILIP C. PFAFF • 1002 *Piermont Street, Philadelphia* 16, *Pa.* • B.S. IN INDUSTRIAL MANAGEMENT • S.A.M. 3, 4.

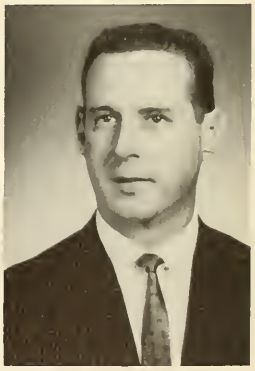

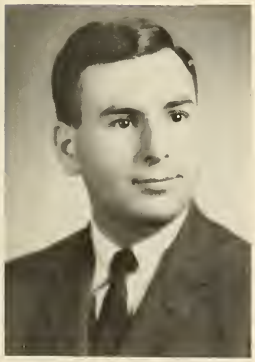

GARY J. PICCOLI • 637 *Beverly Drive, Magnolia, N. J.* • B.S. IN MARKETING.

JOHN P. PICOLLO • 2711 *Dudley Street, Philadelphia* 45, *Pa.* • B.A. IN SOCIAL STUDIES-EDUCATION • Baseball 2, 3, 4; Il Circolo La Salliano 2, 3 (President 3); SOC 3.

VINCENT A. PINTO • 3311 *N. 11th Street, Philadelphia* 40, *Pa.* • B.A. IN POLITICAL SCIENCE.

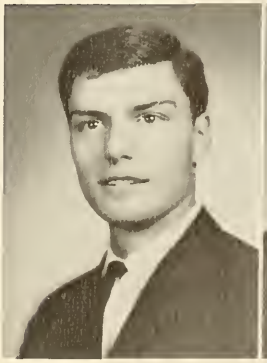

JOHN C. PIONZIO • 2 *Peppermint Road, Levittown, Pa.* • B.S. IN INDUSTRIAL MANAGEMENT.

CHARLES A. PIZAGNO, III • 2551 *S. Dewey Street, Philadelphia* 42, *Pa.* • B.A. IN CHEMISTRY • Chymian Society 1, 2, 3, 4.

THOMAS J. POLTORAK • 1418 *W. Hunting Park Avenue, Philadelphia* 40, *Pa.* • B.A. IN MATHEMATICS.

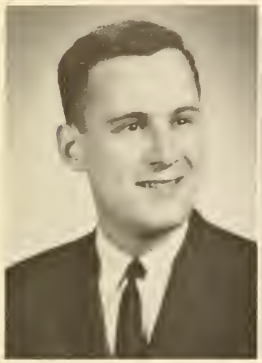

WILLIAM E. POMNITZ • 708 *W. Schiller Street, Philadelphia* 40, *Pa.* • B.S. IN INDUSTRIAL MANAGEMENT • S.A.M. 2, 3; Student Congress 3, 4, 5.

HENRY B. POTOCZNY • 1756 *Juniata Street, Philadelphia* 40, *Pa.* • B.A. IN MATHEMATICS • Deans' Honor List 2, 3, 4; Kappa Mu Epsilon (Secretary 4).

WOLODMYR C. POWZANIUK • 5310 *N. Sydenham Street, Philadelphia* 41, *Pa.* • B.A. IN BIOLOGY.

ALEXANDER PUGLIESE • 7068 *Edmund Street, Philadelphia* 35, *Pa.* • B.A. IN PRE-LAW.

JOSEPH H. PUTRO • 1702 *Saint Paul Street, Philadelphia* 40, *Pa.* • B.A. IN HISTORY-EDUCATION • Historical Society 4.

RICHARD QUAKE • 39 *Thimbleberry Lane, Levittown, Pa.* • B.S. IN PHYSICS • Cross Keys 6; IEEE 3, 4, 5, 6 (President 6); Senior Class Representative 6: Student Congress 3, 4, 5, 6.

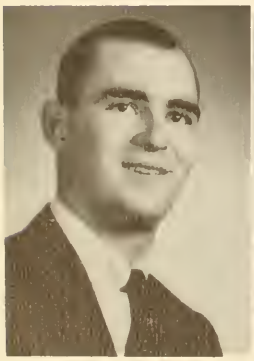

FRANCIS X. QUEENAN • 534 *E. Olney Avenue, Philadelphia* 20, *Pa.* • B.S. IN MARKETING.

JAMES P. QUESENBERRY • 102 *Bristol Road, Feasterville, Pa.* • B.A. IN POLITICAL SCIENCE • Historical Society 1, 2; Political Science Association 3, 4.

FRANCIS J. QUIMBY, JR. • 2616 *S. 8th Street, Philadelphia* 48, *Pa.* • B.A. IN HISTORY.

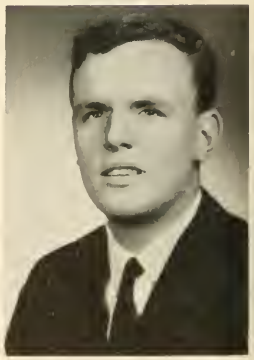

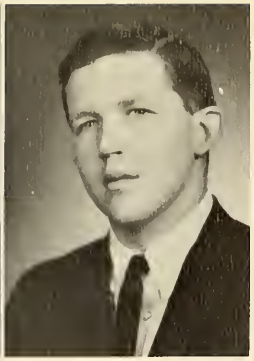

ROBERT H. QUINN • 124 *Hickory Lane, Rosemont, Pa.* • B.S. IN INDUSTRIAL RELATIONS • Beta Alpha Lambda 3, 4 (Vice-President 4); Crew 1; Industrial Relations Commission 3, 4; St. Thomas More Society 4; S.A.M. 4; SOC 3, 4.

EUGENE F. QUIRK • 11624 *Banes Street, Philadelphia 16, Pa.* • B.A. IN ENGLISH • Lambda Iota Tau 4; Student Council 4; Weber Society 1, 2.

DONALD L. RADLEY • 1226 *Lynda Lane, Warminster, Pa.* • B.S. IN BUSINESS ADMINISTRATION • IEEE 2, 3; Student Congress 5.

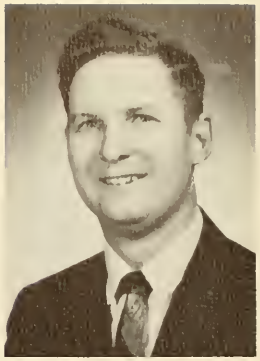

MARCO A. RADOMILE • 2330 *Pleasant Avenue, Glenside, Pa.* • B.A. IN BIOLOGY.

DONALD J. RAINEY • 942 *Quinton Avenue, Trenton, N. J.* • B.A. IN GERMAN • Deans' Honor List 3; German Club 1, 2, 3, 4 (Vice-President 4); Glee Club 3, 4.

ALBERT S. RANDA • 4041 *N. 7th Street, Philadelphia 40, Pa.* • B.S. IN ACCOUNTING • Accounting Association 3, 4; Baseball 3, 4; Beta Alpha 3, 4.

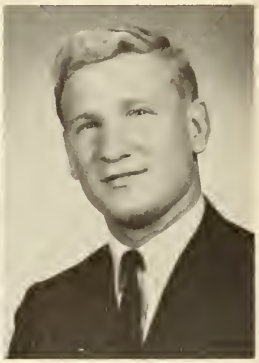

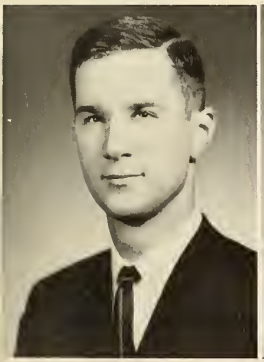
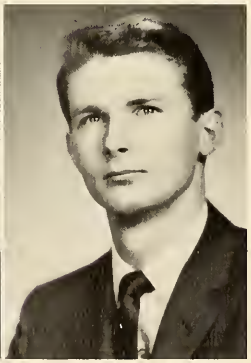

JOHN L. RAZULIS • 6234 *N. 4th Street, Philadelphia 20, Pa.* • B.A. IN PHILOSOPHY • Benilde Club 2, 3, 4 (President 4); Collegian 1; Deans' Honor List 2, 3, 4; NFCCS 3, 4 (Senior Delegate 4); Student Council 4.

WILLIAM J. REESE • 35 *Mistletoe Lane, Levittown, Pa.* • B.A. IN POLITICAL SCIENCE • Masque 1, 2, 3, 4.

JAMES F. REILLY • 3218 *Fanshawe Street, Philadelphia 49, Pa.* • B.A. IN ENGLISH • Collegian 1, 2; Gavel Society 1, 2, 3, 4 (Secretary 3, President 4); Lambda Iota Tau 4; Student Council 4; SOC (Vice-President 4).

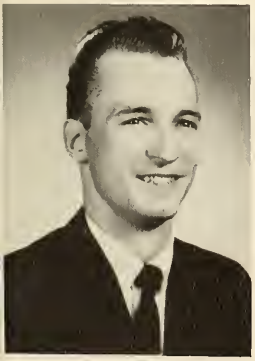

JOHN REILLY • 12110 *Sweet Briar Road, Philadelphia 54, Pa.* • B.S. IN BUSINESS ADMINISTRATION • Deans' Honor List 3, 4, 5, 6.

JOSEPH C. REILLY • 5 *Lindenwold Avenue, Ambler, Pa.* • B.S. IN CHEMISTRY.

KEVIN C. REILLY • 396 *Quail Street, Albany, N. Y.* • B.A. IN SOCIOLOGY.

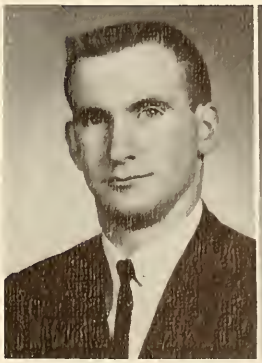
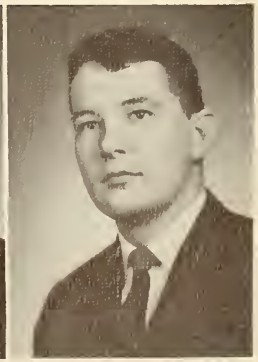

WILLIAM C. REINHART • 15 *N. Harley Avenue, Gloucester, N. J.* • B.S. IN MARKETING.

JOSEPH F. REITANO • 4120 *N. Reese Street, Philadelphia* 40, *Pa.* • B.A. IN BIOLOGY • Deans' Honor List 3; Weber Society 1.

THOMAS J. REYNOLDS • 5221 *N. 15th Street, Philadelphia* 41, *Pa.* • B.S. IN ACCOUNTING.

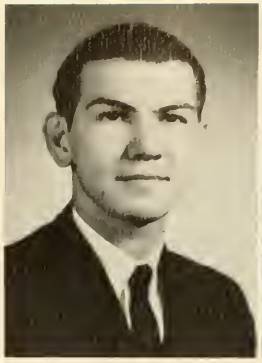

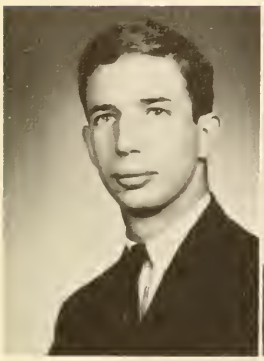

STEWART B. RICHTER • 1206 *Levick Street, Philadelphia* 11, *Pa.* • B.A. IN BIOLOGY.

DAVID J. RIDGWAY • 1423 *Sunnyhill Lane, Havertown, Pa.* • B.A. IN SOCIAL STUDIES • College Union Committees 3, 4.

JOSEPH L. RIGOLIZZO • 7929 *Bayard Street, Philadelphia* 50, *Pa.* • B.S. IN ACCOUNTING • Accounting Association 3, 4; Student Council (Vice-President 3).

LA SALLE COLLEGE

ANTHONY P. RISI • 4031 *Woodruff Road, Lafayette Hill, Pa.* • B.S. IN MARKETING • Caisson Club 3, 4 (Sergeant-at-Arms 4); Marketing Association 2, 3, 4 (President 4); Pi Sigma Epsilon 2, 3, 4; SOC 4.

JOSEPH F. ROBB • 7101 *Chew Avenue, Philadelphia* 19, *Pa.* • B.A. IN ECONOMICS • Economics Club 3, 4 (Secretary 4).

JOSEPH J. ROBERTSON • 2907 *Lincoln Avenue, Ardsley, Pa.* • B.A. *in* POLITICAL SCIENCE • Collegian 2, 3, 4 (Copy Editor 4).

CHARLES A. ROBINO, JR. • 2700 *W. 4th Street, Wilmington, Del.* • B.S. IN MARKETING • Golf 2, 3, 4; Marketing Association 2, 3, 4 (Secretary 2); Pi Sigma Epsilon 2, 3, 4 (Vice-President 4).

GEORGE J. ROBINSON • 3086 *Atlanta Road, Camden, N. J.* • B.S. IN MARKETING • Marketing Association 2, 3, 4; Pi Sigma Epsilon 2, 3, 4.

PHILIP E. RODGERS • 204 *Randall Avenue, Trenton, N. J.* • B.A. IN POLITICAL SCIENCE • Deans' Honor List 2, 3, 4; Political Science Association 3, 4.

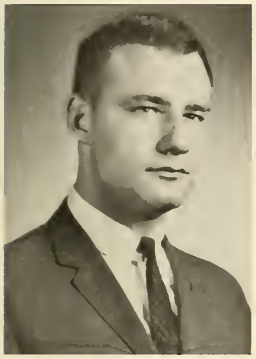

STEPHEN J. RODGERS • 88 *Woodland Drive, Warminster, Pa.* • B.A. IN GERMAN • Deans' Honor List 2, 3, 4; German Club 4; Band 1, 2.

GERALD F. ROE • 611 *Ivy Street, Hampton, Va.* • B. A. IN BIOLOGY.

JOHN R. ROGOWITZ • 478 *Franklin Avenue, Palmerton, Pa.* • B.A. IN PRE-LAW.

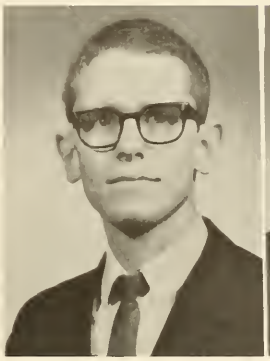

GRADUATES OF 1965

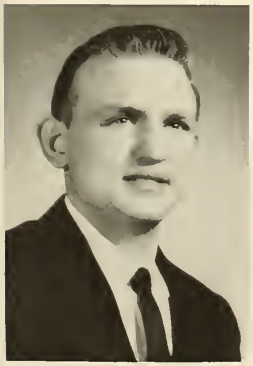

DAVID J. ROMAGNOLI • 2411 *Gregorian Road, Broomall, Pa.* • B.S. IN BUSINESS ADMINISTRATION.

CARMEN V. ROMEO • 200 *Cedar Avenue, Willow Grove, Pa.* • B.S. IN ACCOUNTING.

PAUL P. ROMEO • 1636 *S. Jessup Street, Philadelphia 48, Pa.* • B.A. IN MATHEMATICS.

WILLIAM C. ROSE • 7868 *Beverly Boulevard, Upper Darby, Pa.* • B.S. IN INDUSTRIAL MANAGEMENT • Beta Alpha Lambda 4; Crew 1.

MICHAEL ROTTINA • 222 *Pershing Avenue, Horsham, Pa.* • B.S. IN ACCOUNTING • Accounting Association 2, 3, 4; Glee Club 3, 4 (Librarian 3).

LOUIS J. RUCH • 3101 *E. Berkley Drive, Philadelphia 29, Pa.* • B.S. IN ACCOUNTING.

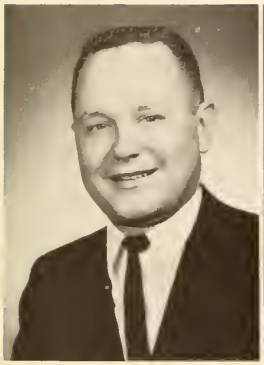

ROBERT T. RUEGER • 8020 *Tabor Road, Philadelphia 11, Pa.* • B.S. IN ACCOUNTING.

JOHN J. RUSH • 3105 *N. Pennock Street, Philadelphia 32, Pa.* • B.S. IN INDUSTRIAL MANAGEMENT.

SIGMOND S. RUTKOWSKI • 607 *66th Avenue, Philadelphia 26, Pa.* • B.A. IN BIOLOGY.

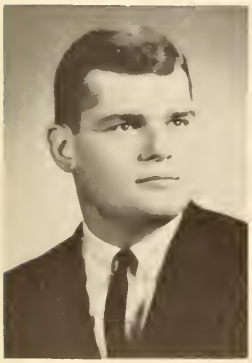

LAWRENCE J. RYAN • 722 *Crescent Avenue, Glenside, Pa.* • B.A. IN CHEMISTRY.

RICHARD P. RYAN • 713 *Garland Street, Philadelphia 24, Pa.* • B.S. IN GENERAL BUSINESS • Cross Keys 5, 6; Industrial Relations Society 6; Marketing Association 6; Senior Class Representative (Vice-President 6); S.A.M. 3, 4, 5, 6; Student Congress 1, 2, 5, 6.

THOMAS J. RYAN, III • 426 *E. Allens Lane, Philadelphia 19, Pa.* • B.A. IN BIOLOGY.

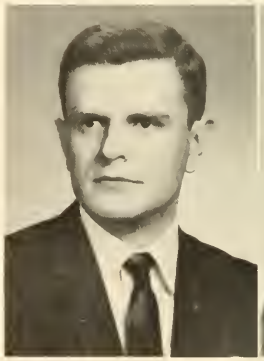

ALBERT SADOWSKI • 186 *Jeremiah Avenue, Trenton, N. J.* • B.A. IN CHEMISTRY.

THOMAS W. SANSOME • 709 *S. Dupont Street, Wilmington, Del.* • B.A. IN SOCIOLOGY.

GEORGE T. SANTORA • 1608 *S. Carlisle Street, Philadelphia 45, Pa.* • B.A. IN BIOLOGY.

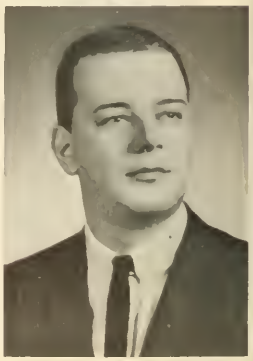

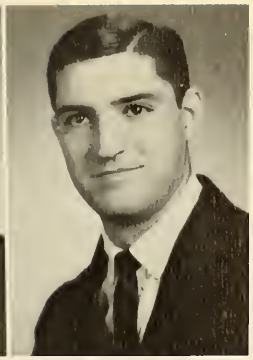

JAMES H. SARACENI • 210 *Palmer Street, Easton, Pa.* • B.A. IN SOCIOLOGY • NFCCS 1, 2, 3, 4; Sociology Club 3, 4.

PASQUALE F. SARNESE • 6116 *Highland Avenue, Pennsauken, N. J.* • B.S. IN GENERAL BUSINESS • S.A.M. 1, 2, 3, 4, 5, 6.

JAMES F. SAVAGE, JR. • 17 *Maplewood Drive, New Monmouth, N. J.* • B.A. IN PRE-LAW • Residence Hall Council 2, 3, 4 (Vice-President 3); St. Thomas More Society 1, 2, 3, 4 (Vice-President 3, President 4); Sigma Phi Lambda 2, 3, 4 (President 4); Student Council 1, 3, 4 (Secretary 3, Vice-President 4); SOC (President 4); Student Court 3, 4.

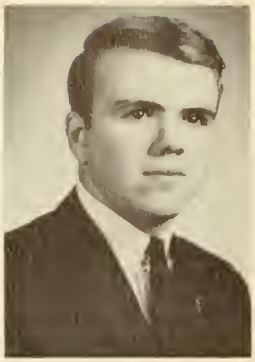

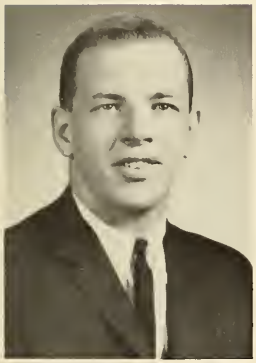

CHARLES J. SCACHE • 181 *W. Monmouth Street, Philadelphia 33, Pa.* • B.S. IN MARKETING • Glee Club 2, 3, 4 (President 4); Marketing Association 3, 4; Pi Sigma Epsilon 3, 4; SOC 4.

RICHARD SCANDALIATO • 61 *E. Riviera Drive, Lindhurst, N. Y.* • B.S. IN INDUSTRIAL MANAGEMENT.

EDWARD H. SCARPITTI • 957 *Claire Avenue, Huntingdon Valley, Pa.* • B.A. IN BIOLOGY • Alpha Epsilon Delta 3, 4; Fabrician Society 2, 4.

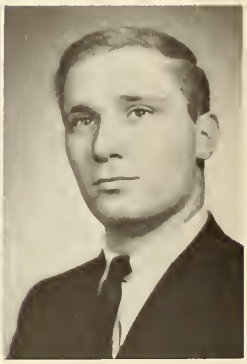

VERNON E. SCHAEFER • 406 *Harwicke Road, Springfield, Pa.* • B.S. IN INDUSTRIAL MANAGEMENT.

CONRAD SCHARF • 29 *Oak Road, Collegeville Trappe, Pa.* • B.S. IN ACCOUNTING.

JOSEPH A. SCHIAVONE • 6 *Belfor Road, Norwalk, Conn.* • B.S. IN ACCOUNTING • Accounting Association 2, 3, 4; Beta Alpha 4; College Union Committees 3, 4 (Dance Chairman 4); Deans' Honor List 2, 3, 4; EXPLORER (Organizations Editor 4).

JOSEPH G. SCHIAVONI • 1434 *Sunnyhill Lane, Havertown, Pa.* • B.S. IN INDUSTRIAL MANAGEMENT • Beta Alpha Lambda 4; Glee Club 1, 2; S.A.M. 3, 4; SOC 4.

WILLIAM J. SCHIAVONI • 9216 *Crispin Street, Philadelphia 14, Pa.* • B.S. IN MARKETING • Glee Club 1, 2; Marketing Association 3; Pi Sigma Epsilon 3; Rifle Team 3.

CHARLES A. SCHMIDT • 4610 *Camden Avenue, Pennsauken, N. J.* • B.S. IN ELECTRONIC-PHYSICS.

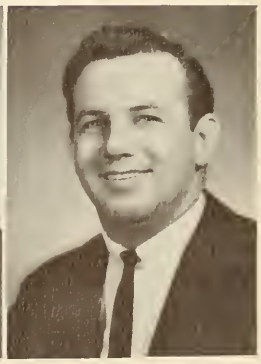

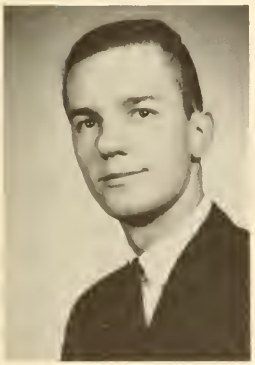

HAROLD G. SCHMIDT • 4219 *York Street, Harrisburg, Pa.* • B.S. IN INDUSTRIAL RELATIONS • College Union Committees 1, 2, 3, 4; Industrial Relations Commission 4; Residence Hall Council 4; Student Council (Treasurer 3).

ALBERT J. SCHMITT • 2B26 *Tolbut Street, Philadelphia 36, Pa.* • B.S. IN INDUSTRIAL MANAGEMENT • S.A.M. 3, 5; Student Congress 5.

JOHN J. SCHNEIDER • 38 *S. Eastview Avenue, Feasterville, Pa.* • B.S. IN INDUSTRIAL MANAGEMENT • Student Congress 5.

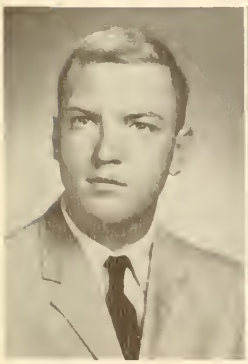

EDWARD J. SCHOEN • 8002 *Colfax Street, Philadelphia 36, Pa.* • B.S. IN ACCOUNTING • Accounting Association 2, 3, 4; Beta Alpha 4; Collegian 2, 3, 4; Deans' Honor List 2; Gavel Society 1, 2, 3, 4 (Secretary 2, Vice-President 3); NFCCS 1, 2, 3, 4 (Treasurer 2); St. Thomas More Society 4; Student Council (Secretary 3, President 4); Student Court 3, 4; Tau Kappa Epsilon 3, 4.

GERALD F. SCHOENHERR • 3227 *Longshore Avenue, Philadelphia 49, Pa.* • B.S. IN INDUSTRIAL MANAGEMENT.

GILBERT C. SCHOETLLER • 342 *Rector Street, Philadelphia 2B, Pa.* • B.A. IN ECONOMICS.

JOSEPH F. SCHUCH • 4051 *N. 7th Street, Philadelphia* 40, *Pa.* • B.A. IN ENGLISH-EDUCATION.

JOSEPH F. SCHULER • 1133 *Whittier Avenue, Andalusia, Pa.* • B.A. IN MATHEMATICS.

GEORGE M. SCHUNCKE • 32 *N. Luzerne Avenue, Baltimore* 24, *Md.* • B.A. IN PSYCHOLOGY • Psychology Club 1, 2, 3, 4 (Treasurer 3); Sigma Phi Lambda 2, 3, 4; Swimming 1, 2, 3, 4.

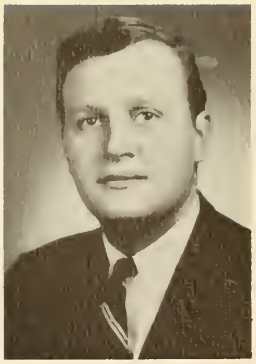

JOHN R. SCOTT • 501 *Brown Street, Riverside, N. J.* • B.S. IN ELECTRONIC-PHYSICS.

ROBERT J. SCOTT • *Ogontz Manor, Apartment* 35, *Philadelphia* 41, *Pa.* • B.S. IN FINANCE.

DONALD J. SEARL • 981 *Carver Street, Philadelphia* 24, *Pa.* • B.S. IN ACCOUNTING.

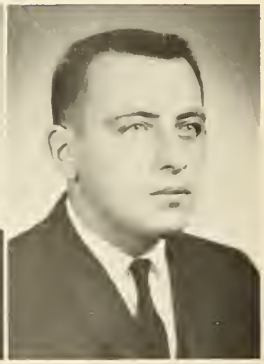

DAVID F. SEIDERS • 507 *A Madison Avenue, Reading, Pa.* • B.A. IN ECONOMICS • Deans' Honor List 2, 3; Economics Club 3; Golf 2, 3.

EDWARD J. SEIFERT • 2813 *N. 22nd Street, Philadelphia* 32, *Pa.* • B.S. IN FINANCE.

L. DAVID SEJDA • 2866 *Sellers Street, Philadelphia* 37, *Pa.* • B.A. IN PSYCHOLOGY • College Union Committees 2, 3, 4; Deans' Honor List 2, 3, 4; Psychology Club 3, 4.

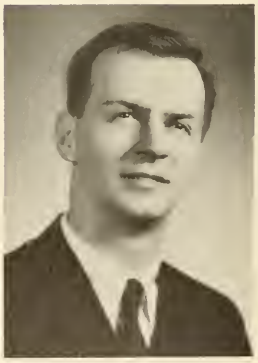

LEON J. SEJDA • 15016 *Endicott Street, Philadelphia* 16, *Pa.* • B.S. IN INDUSTRIAL MANAGEMENT • S.A.M. 2, 3.

RICHARD E. SERANO • 5046 *Copley Road, Philadelphia* 44, *Pa.* • B.A. IN ENGLISH.

JOHN J. SEYDOW • 5904 *N. Franklin Street, Philadelphia* 20, *Pa.* • B.A. IN ENGLISH • Lambda Iota Tau 4.

ANGELO G. SGRO • 2705 S. 16th Street, Philadelphia 45, Pa. • B.A. IN POLITICAL SCIENCE.

A. EDWARD SHANAHAN • 166 Claremont Road, Ridgewood, N. J. • B.A. IN POLITICAL SCIENCE.

BYRON T. SHANNON • 271 Merchant Street, Audubon 6, N. J. • B.S. IN GENERAL BUSINESS.

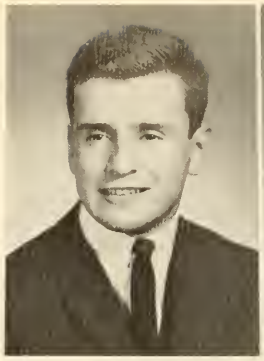

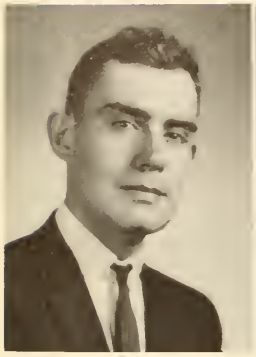

WILLIAM F. SHANNON • 5359 Charles Street, Philadelphia 24, Pa. • B.S. IN FINANCE.

WILLIAM R. SHARPE • 2022 E. Dauphin Street, Philadelphia 25, Pa. • B.A. IN CHEMISTRY • Chymian Society 1, 2, 3, 4.

RAYMOND F. SHEA • 5 Stuyvesant Oval, New York, N. Y. • B.A. IN PRE-LAW • Collegian 1; Le Cercle Claudel 1, 2; Masque 1; NFCCS 1, 2; President's Guard 1; St. Thomas More Society 1, 2, 3, 4 (Treasurer 4); Sigma Phi Lambda 2, 3, 4.

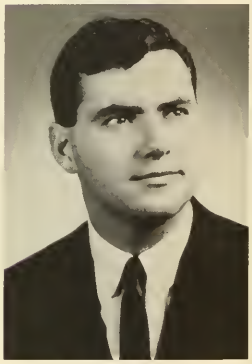

LA SALLE COLLEGE

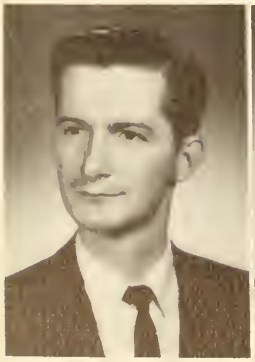

RICHARD J. SHERMAN • 265 Sumac Street, Philadelphia 28, Pa. • B.S. IN INDUSTRIAL MANAGEMENT.

EUGENE J. SHIBER — 429 Foulke Avenut, Ambler, Pa. • B.S. IN INDUSTRIAL MANAGEMENT.

JOHN K. SHUSTER, III • 1623 Dogwood Road, Flourtown, Pa. • B.A. IN HISTORY • Historical Society 3, 4 (President 4); SOC 4.

VINCENT R. SICA • 336 *Federal Street, Philadelphia* 47, *Pa.* • B.S. IN GENERAL BUSINESS • Baseball 2, 3, 4; Beta Alpha Lambda 4.

E. JOSEPH SIEBOLD • 2342 *E. Albert Street, Philadelphia* 25, *Pa.* • B.A. IN BIOLOGY • College Union Committees 2, 3; Fabrician Societv 1, 2.

RICHARD C. SIMMERS, JR. • 700 *Harston Lane, Philadelphia* 18, *Pa.* • B.A. IN BIOLOGY.

WILLIAM V. SIMPKINS • 6943 *Eastwick Avenue, Philadelphia* 42, *Pa.* • B.S. IN MARKETING • Marketing Association 2, 3, 4; Pi Sigma Epsilon 3, 4.

JOHN C. SINGER, JR. • 609 *Crescent Avenue, Glenside, Pa.* • B.A. IN CHEMISTRY.

HARRY M. SINNAMON • 449 *S. 63rd Street, Philadelphia* 43, *Pa.* • B.A. IN PSYCHOLOGY • College Union Committees 1, 2; Psychology Club 3, 4 (Secretary 4).

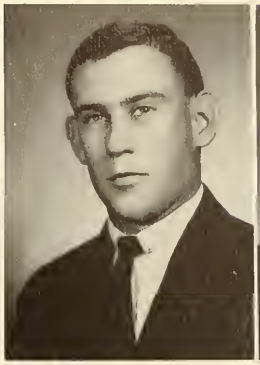

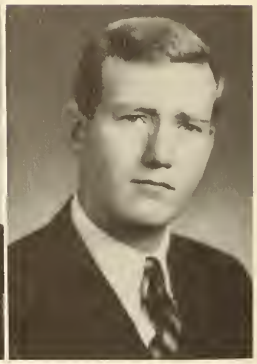

GRADUATES OF 1965

ANTHONY J. SISCA • 213 *Glendale Road, Havertown, Pa.* • B.S. IN ACCOUNTING • Accounting Association 3, 4; Beta Alpha Lambda 4; College Union Committees 2, 3, 4.

FRANK J. SKILTON • 2712 *Elbridge Street, Philadelphia* 49, *Pa.* • B.S. IN ACCOUNTING.

EDWARD J. SMITH • 235 *Edwards Avenue, Barrington, N. J.* • B.S. IN MARKETING.

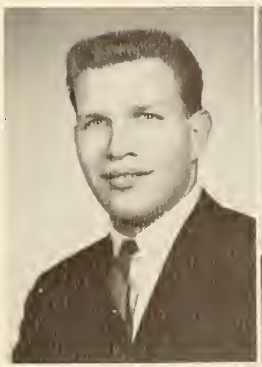

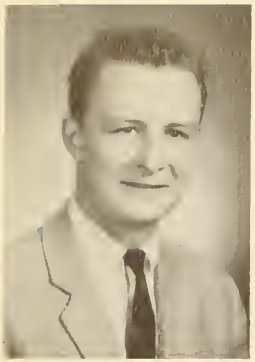

JOHN J. SMITH • 3441 *Frankford Avenue, Philadelphia 34, Pa.* • B.S. IN INDUSTRIAL MANAGEMENT.

S. COURTNEY SMITH • 111 *Boulgdale Road, Manhasset, N. Y.* • B.S. IN INDUSTRIAL MANAGEMENT.

WILLIAM E. SMITH • *Northgate Plaza, Apartment 3-C, Camden, N. J.* • B.S. IN CHEMISTRY.

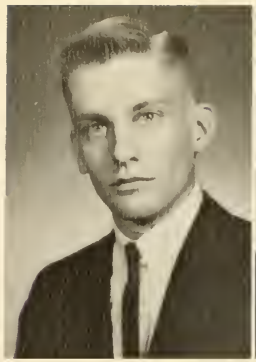

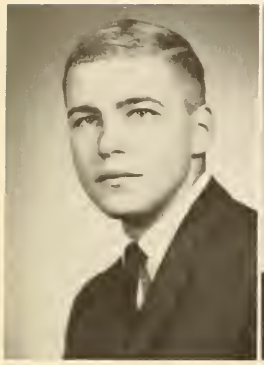

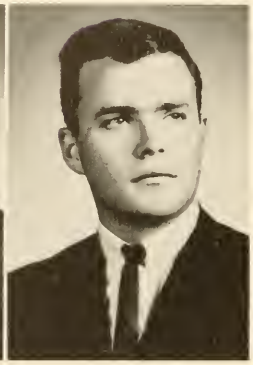

JOHN P. SMOLUK • 122 *McKean Street, Philadelphia 48, Pa.* • B.S. IN ACCOUNTING • Caisson Club 3, 4; Rie Team 1, 2, 3, 4 (Captain 2, 3, 4); Varsity Club 2.

GEORGE J. SOSNA, III • Box 355, *Bridgeton Road, Langhorne, Pa.* • B.S. IN ACCOUNTING.

WILLIAM J. SPEARING • 2059 *E. Ontario Street, Philadelphia 34, Pa.* • B.A. IN ENGLISH-EDUCATION.

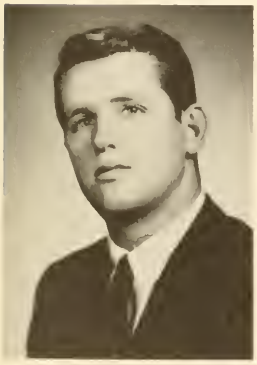

JOHN J. SPENCE • 531 *Read Avenue, Runnemede, N. J.* • B.A. IN POLITICAL SCIENCE • Baseball 2, 3, 4; Basketball 1; Sigma Beta Kappa 3, 4; Varsity Club 2.

RONALD A. SPOSATO • 1320 *Harshaw Road, Chester, Pa.* • B.S. IN INDUSTRIAL MANAGEMENT.

THOMAS J. STACK • 703 *W. Chelten Avenue, Philadelphia 26, Pa.* • B.A. IN BIOLOGY.

THOMAS R. STACK • 149 *W. Main Street, Girardville, Pa.* • B.A. IN MATHEMATICS • Chymian Society 2; Deans' Honor List 2.

JOSEPH R. STANKIEWITCH • 255 *E. Park Avenue, Ambler, Pa.* • B.S. IN ACCOUNTING • President's Guard 2, 3, 4 (Captain 4); SOC 4.

RAYMOND S. STEFANOWICZ • 1368 *Park Avenue, Eddington, Pa.* • B.A. IN ENGLISH • Caisson Club 3, 4; Weber Society 2, 3.

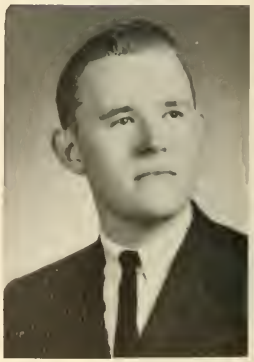

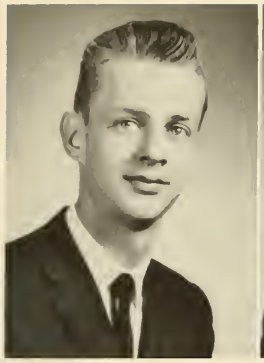

EDWARD V. STEHL • 234 *W. Sulis Street, Philadelphia 20, Pa.* • B.A. IN BIOLOGY.

FRANK J. STEINITZ • 44 *Jerseyville Avenue, Freehold, N. J.* • B.S. IN ACCOUNTING.

DANIEL F. STEINMETZ • 253 *W. Second Street, Moorestown, N. J.* • B.A. IN POLITICAL SCIENCE • College Union Committees 3, 4; Gavel Society 2, 3, 4; Il Circolo La Salliano 3; Political Science Association 3, 4.

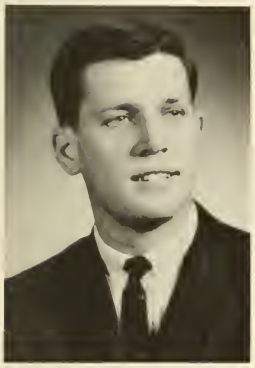

JAMES H. STEWART • 129 *Signal Road, Drexel Hill, Pa.* • B.A. IN SPANISH.

HENRY E. STIEHL • 36 *Villa Avenue, Moorestown, N. J.* • B.S. IN ELECTRONIC-PHYSICS.

THOMAS J. STINSON • 2657 *E. Ann Street, Philadelphia 34, Pa.* • B.S. IN INDUSTRIAL MANAGEMENT • Deans' Honor List 2, 3, 4; S.A.M. 4.

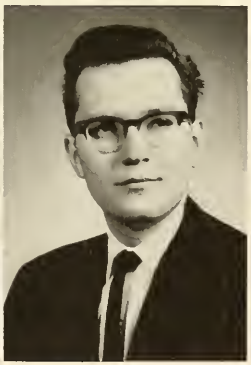

WALTER A. SUESSENGUTH, JR. • 317 *Station Avenue, Langhorne, Pa.* • B.S. IN INDUSTRIAL MANAGEMENT.

JOSEPH M. SVERHA • 37 *Yatesville Street, Shenandoah, Pa.* • B.A. IN POLITICAL SCIENCE.

GEORGE L. SWANSON • 1539 *S. 58th Street, Philadelphia 43, Pa.* • B.S. IN INDUSTRIAL MANAGEMENT.

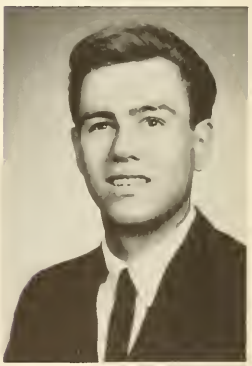

STANLEY H. SWEDA • 7238 *Algard Street, Philadelphia 35, Pa.* • B.A. IN CHEMISTRY.

LAWRENCE J. SWEENEY • 1512 *S. 26th Street, Philadelphia 46, Pa.* • B.S. IN MARKETING • Sigma Beta Kappa 3 (Treasurer).

VICTOR G. TABONE • 1222 *E. Price Street, Philadelphia 38, Pa.* • B.S. IN ACCOUNTING.

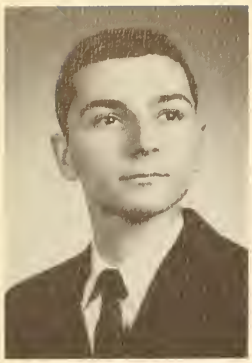

RONALD R. TAMACCIO • 1447 *Saint John Road, Roslyn, Pa.* • B.A. IN POLITICAL SCIENCE • Caisson Club 3, 4; NFCCS 1, 2, 3, 4.

WILLIAM C. TAMASHUNAS • 4200 *N. Reese Street, Philadelphia 40, Pa.* • B.A. IN PSYCHOLOGY.

ROBERT J. TASCH • 340 *Passmore Street, Philadelphia 11, Pa.* • B.S. IN ACCOUNTING • Accounting Association 3, 4; Beta Alpha 4.

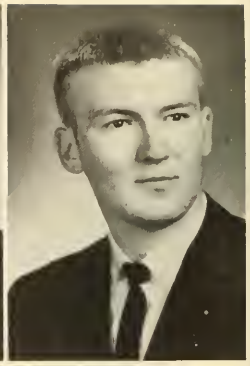

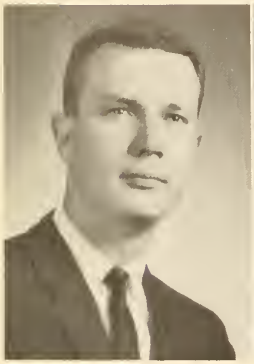

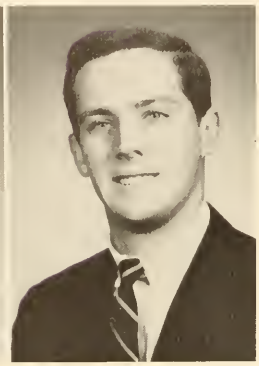

FRANCIS J. TAYLOR • 1018 *Gallery Road, Wilmington 5, Del.* • B.S. IN ACCOUNTING • Accounting Association 2, 3, 4; Beta Alpha 4 (Vice-President); Deans' Honor List 2, 3, 4; NFCCS 1, 2, 3, 4.

JAMES J. TEEFY • 101 *Dewey Road, Cheltenham, Pa.* • B.A. IN HISTORY • Crew 1, 3, 4; Student Council 2 (Secretary).

ROBERT TEST • 2027 *Summit Avenue, Oakford, Pa.* • B.S. IN GENERAL BUSINESS.

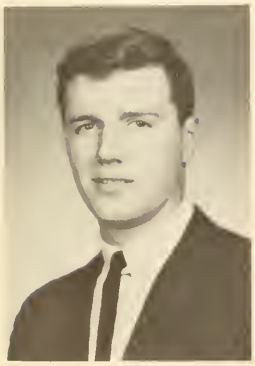

ALEXANDER D. TEZSLA • 320 *Genessee Street, Trenton 10, N. J.* • B.A. IN ECONOMICS • Basketball 1, 2, 3, 4; College Union Committees 2; Economics Club 1, 2, 3, 4; NFCCS 1, 2, 3, 4; Sociology Club 2; Varsity Club 2.

JOHN R. THORN • 53 *Hamilton Road, Marlton, N. J.* • B.S. IN INDUSTRIAL RELATIONS • Collegian 5; Industrial Relations Society (Secretary 3, 5, 6); Senior Class Representative 6.

LARRY V. THREN • 539 *Laurel Street, Reading, Pa.* • B.S. IN MARKETING • Delta Sigma Pi 3, 4.

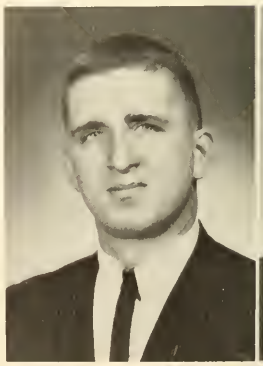

EDWARD J. TIMMINS • 16 *Stephen Drive, Glendora, N. J.* • B.S. IN MARKETING.

RAYMOND R. TINUCCI • 1127 *Elmwood Avenue, Sharon Hill, Pa.* • B.S. IN ACCOUNTING • Accounting Association 3, 4.

FRANCIS A. TISO • 420 *Lafayette Street, Bristol, Pa.* • B.A. IN CHEMISTRY.

RONALD F. TOBIA • 1725 *S. Hicks Street, Philadelphia 45, Pa.* • B.S. IN ACCOUNTING • Accounting Association 3, 4.

TIMOTHY O. TOBIN • 1021 *Larchmont Crest, Norfolk 8, Va.* • B.A. IN MATHEMATICS • EXPLORER 2, 3; Residence Hall Council 1.

WILLIAM V. TONER • 401 *Lynbrooke Road, Springfield, Pa.* • B.A. IN MATHEMATICS.

PAUL A. TORELLI • 1015 *Childs Avenue, Drexel Hill, Pa.* • B.A. IN MATHEMATICS • Gavel Society 2, 3, 4.

LOUIS A. TRAINI • 1302 *Passmore Street, Philadelphia 11, Pa.* • B.A. IN CHEMISTRY • Chymian Society 3, 4.

ANDREW F. TRANOVICH • 307 *Miller Street, Reading, Pa.* • B.A. IN POLITICAL SCIENCE • Collegian 3, 4; Deans' Honor List 2, 3, 4; Historical Society 1, 2; Polish Club 2; Political Science Association 3, 4; St. Thomas More Society 4.

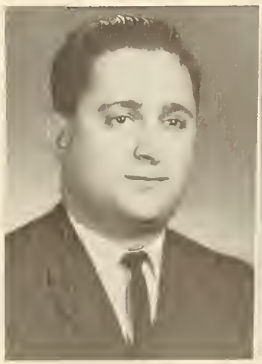

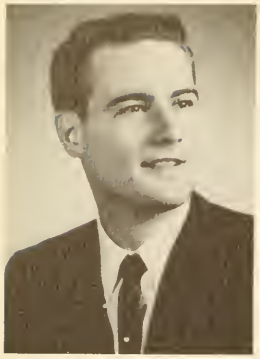

FREDERICK H. TRAUTZ • 235 *W. Olney Avenue, Philadelphia* 20, *Pa.* • B.S. IN INDUSTRIAL MANAGEMENT.

HARRY G. TREFZ • 112 *Barker Street, Ridley Park, Pa.* • B.S. IN ACCOUNTING • Caisson Club 3, 4.

ERNEST E. TRIMBUR, II • 39 *Hillbrook Circle, Malvern, Pa.* • B.S. IN ELECTRONIC-PHYSICS.

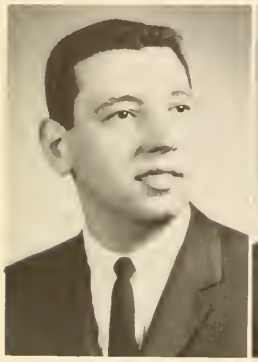

JOHN J. TROMBETTA, JR. • 2454 *45th Street, Pennsauken, N. J.* • B.A. IN CHEMISTRY • Alpha Phi Omega 1, 2; Chymian Society 2, 3, 4 (President 4).

JOSEPH J. TUSTIN • 1433 *Hallman Road, Roslyn, Pa.* • B.S. IN BUSINESS ADMINISTRATION • Marketing Association 5, 6; S.A.M. 6.

DANIEL R. TWARDZIK • 18 *N. Emerick Street, Shenandoah, Pa.* • B.A. IN BIOLOGY • Alpha Epsilon Delta 3, 4; Finance Association 4; Polish Club 1.

LA SALLE COLLEGE

MICHAEL J. ULINSKI • 7922 *Kipling Parkway, Washington, D. C.* • B.A. IN BIOLOGY.

EDWARD G. VALLIERE • 2421 *Brookside Avenue, Roslyn, Pa.* • B.S. IN ELECTRONIC-PHYSICS • IEEE 5, 6.

MICHAEL J. VALLILLO • 306 *Dewey Drive, Annapolis, Md.* • B.A. IN BIOLOGY • Golf 2, 3, 4; Residence Hall Council 1, 2, 3, 4 (Treasurer 3); Sigma Beta Kappa 3, 4; Student Council 3.

STEPHEN F. VAN BENSCHOTEN • 4620 *Cedar Avenue, Philadelphia* 43, *Pa.* • B.A. IN ENGLISH • Masque 1, 2, 3, 4 (Board of Governors 2, Vice-President 4).

PASQUALE D. VASSALLUZZO • 1110 *Englewood Street, Philadelphia* 11, *Pa.* • B.A. IN BIOLOGY • Fabrician Society 1, 2, 3.

JOSEPH V. VESCI • 315 *W. Mount Pleasant Avenue, Philadelphia* 19, *Pa.* • B.S. IN INDUSTRIAL RELATIONS • Industrial Relations Society 5, 6; Student Congress 5, 6.

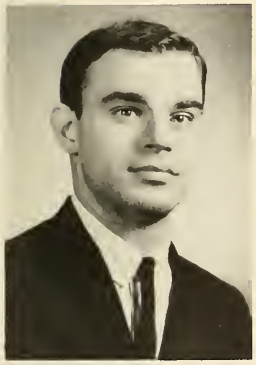

DANIEL V. VICARIO • 3078 *Tulip Street, Philadelphia* 34, *Pa.* • B.S. IN GENERAL BUSINESS.

JOSEPH C. VISALLI • 1426 *S. 10th Street, Philadelphia* 47, *Pa.* • B.S. IN ACCOUNTING • Accounting Association 3, 4.

DONALD J. VIVIAN • 2706 *Dudley Street, Philadelphia* 45, *Pa.* • B.A. IN SPANISH-EDUCATION.

GRADUATES OF 1965

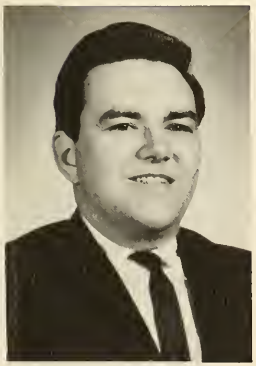

JOSEPH J. VOELMLE • 324 *Harrison Avenue, Edgewater Park, N. J.* • B.S. IN INDUSTRIAL MANAGEMENT • S.A.M. 3; Student Congress 2, 3.

JULIUS P. VON BUSHBERGER • 128 *Terrace Road, Belmar, N. J.* • B.S. IN ACCOUNTING • Accounting Association 2, 3, 4; Beta Alpha 4; College Union Committees 2, 3, 4 (Chairman 4); Deans' Honor List 2, 3, 4; Student Council 3, 4 (Treasurer 3).

EUGENE E. VOZZELLA • 6540 *Cobbs Creek Parkway, Philadelphia* 42, *Pa.* • B.A. IN PRE-LAW • Alpha Phi Omega 2, 3, 4; Fabrician Society 2, 3.

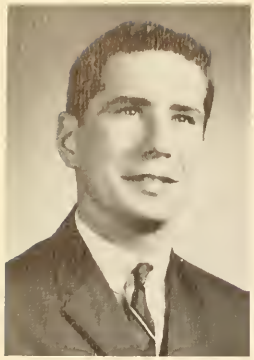

CHARLES A. WAGNER • 6751 *Guyer Avenue, Philadelphia 42, Pa.* • B.A. IN CHEMISTRY • Chymian Society 1, 2, 4.

ROY A. WAGNER • 4321 *Bleigh Avenue, Philadelphia 36, Pa.* • B.A. IN MATHEMATICS.

FRANCIS J. WALDER • 1547 *Comly Street, Philadelphia 49, Pa.* • B.S. IN ACCOUNTING • Accounting Association 1, 2, 3, 4, 5, 6; Student Congress 2, 4, 5.

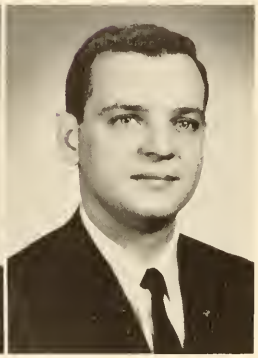

FRANCIS J. WALSH • 23 *Revere Avenue, Moorestown, N. J.* • B.S. IN ACCOUNTING • Cross Country 1, 2, 4; Sigma Beta Kappa 3, 4; Track 1, 2, 3, 4.

JEROME T. WALSH • 8614 *Williams Avenue, Philadelphia 50, Pa.* • B.S. IN MARKETING • Cross Keys 5, 6 (President 6); Marketing Association 1, 2, 3, 4, 5, 6 (Treasurer 5, Vice-President 6); Senior Class Representative 6; S.A.M. 5, 6; Student Congress 2, 3, 4, 5, 6.

DONALD L. WALTER • 1203 *N. Tacoma Street, Allentown, Pa.* • B.S. IN ACCOUNTING • Accounting Association 2, 3, 4; Marketing Association 3, 4 (Treasurer 4); NFCCS 1, 2, 3; Pi Sigma Epsilon 3, 4 (Secretary 4).

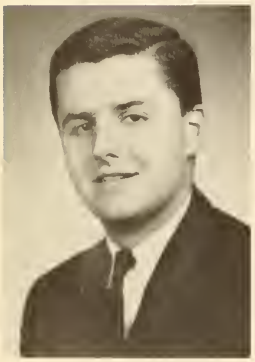

WILLIAM H. WATERS • 1804 *Shipley Road, Wilmington, Del.* • B.A. IN BIOLOGY.

ELLIS S. WATKINS • 6900 *Chew Avenue, Philadelphia 19, Pa.* • B.S. IN INDUSTRIAL MANAGEMENT • S.A.M. 5, 6.

WALTER D. WATSON • 5348 *Wingohocking Terrace, Philadelphia 44, Pa.* • B.A. IN POLITICAL SCIENCE • Alpha Phi Omega 1, 2, 3, 4 (Secretary 1, Vice-President 2, President 3).

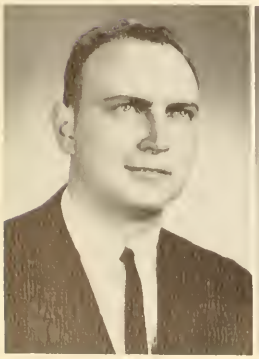

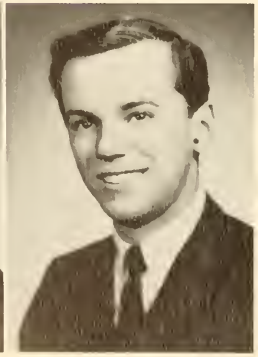

ALFRED E. WEBER • 6592 *Walnut Park Drive, Philadelphia 20, Pa.* • B.S. IN GENERAL BUSINESS.

DONALD A. WEIGAND • 1160 *Sanger Street, Philadelphia 24, Pa.* • B.A. IN ECONOMICS • Caisson Club 3, 4 (President 4).

JAMES J. WELLER • 174 *N. Keswick Avenue, Glenside, Pa.* • B.S. IN INDUSTRIAL RELATIONS • Golf 2; Industrial Relations Commission 3, 4; SOC 4.

FRANCIS R. WESH • 411 *Willow Road, Oreland, Pa.* • B.A. IN BIOLOGY • Crew 2, 3; Fabrician Society 4.

WILLIAM J. WHALEN, JR. • 3820 *N. 13th Street, Philadelphia* 40, *Pa.* • B.S. IN GENERAL BUSINESS.

EDWARD M. WHARTON • 736 *E. Chelten Avenue, Philadelphia* 44, *Pa.* • B.A. IN POLITICAL SCIENCE • College Union Committees 1, 2, 3; NFCCS 1, 2.

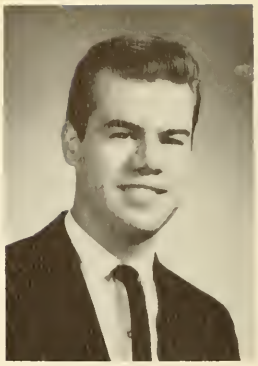

THOMAS J. WHEELER • 103 *Black Point Street, Rumson, N. J.* • B.A. IN PHYSICS.

CHARLES C. WHITE, JR. • 1650 *S. Wilton Street, Philadelphia* 43, *Pa.* • B.S. IN ACCOUNTING • Accounting Association 3; College Union Committees 1, 2, 3.

KENNETH S. WHITE • 1521 *Lindbergh Avenue, Roslyn, Pa.* • B.S. IN GENERAL BUSINESS.

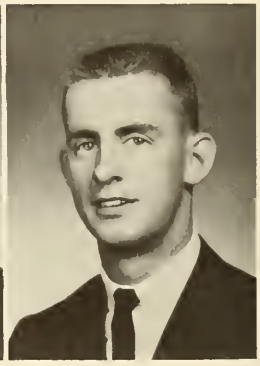

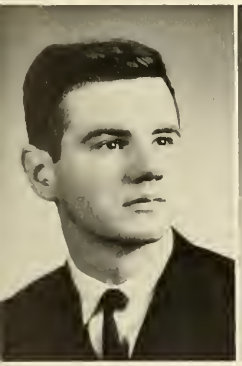
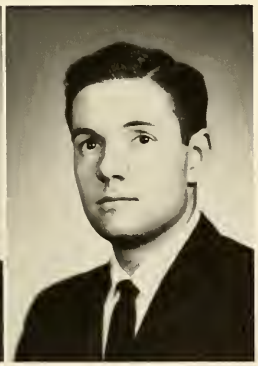

JOHN D. WHITEMAN • 127 *Sharon Avenue, Apartment* 1, *Sharon Hill, Pa.* • B.A. IN CHEMISTRY • Chymian Society 1, 2, 3, 4; Deans' Honor List 2, 3, 4.

JAMES J. WICKIS • 266 *Riverside Drive, Bricktown* 27, *N. J.* • B.A. IN PSYCHOLOGY • Crew 1, 2, 3, 4; Psychology Club 2, 3, 4.

ALBERT E. WILKINS • 2324 *E. Cambria Street, Philadelphia* 34, *Pa.* • B.A. IN POLITICAL SCIENCE • Alpha Phi Omega 1, 2, 3, 4 (Secretary 2).

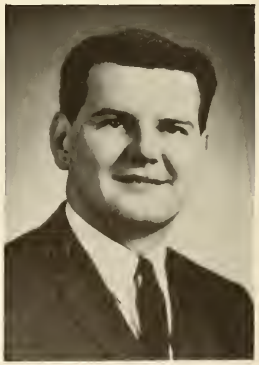

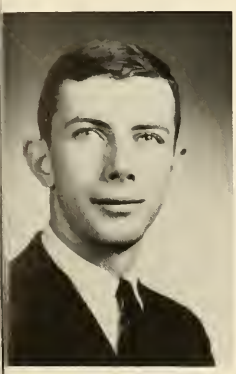

JOHN M. WILKINSON, JR. • 7413 *Fayette Street, Philadelphia* 38, *Pa.* • B.A. IN ENGLISH-EDUCATION • Caisson Club 3, 4 (Vice-President 4); Tau Kappa Epsilon 3, 4.

PETER A. WILSON • 914 *Morley Avenue, Niagara Falls, N. Y.* • B.A. IN ENGLISH-EDUCATION.

LOUIS M. WINKLER • 608 *Ashford Road, Wilmington, Del.* • B.A. IN BIOLOGY-EDUCATION.

CHARLES J. WITTWER • 2 *Waverly Road, Wyncote, Pa.* • B.A. IN ENGLISH

J. EARL WIVELL • 316 *Forest Avenue, Willow Grove, Pa.* • B.S. IN INDUSTRIAL MANAGEMENT • Senior Class Representative 6.

CHARLES J. WOLF, III • 2615 *Sepviva Street, Philadelphia 25, Pa.* • B.A. IN BIOLOGY • Alpha Epsilon Delta 3, 4 (President 4); College Union Committees 1, 2, 3, 4; Deans' Honor List 2, 3, 4.

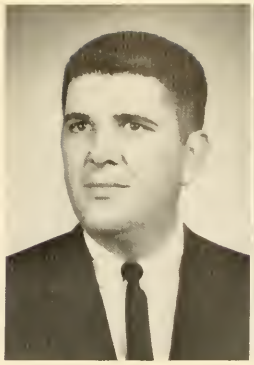

MICHAEL L. WOLFE • 161 *W. Fern Street, Philadelphia 20, Pa.* • B.S. IN ACCOUNTING • Accounting Association 1, 2, 3, 4; College Union Committees 3, 4.

MICHAEL T. WYNNE • 7901 *Fayette Street, Philadelphia 50, Pa.* • B.S. IN INDUSTRIAL RELATIONS • Crew 1; Industrial Relations Commission 3, 4 (Secretary 4).

ROBERT J. YURGAL • 3620 *N. 6th Street, Philadelphia 40, Pa.* • B.S. IN INDUSTRIAL RELATIONS • Industrial Relations Commission 3, 4.

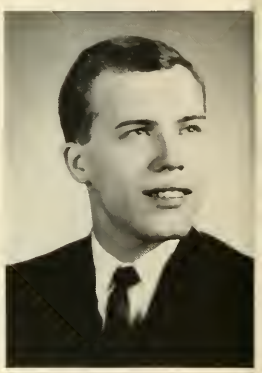

CORNELIUS V. YUZUK • 2153 *Glendale Avenue, Abington, Pa.* • B.A. IN PRE-LAW • Glee Club 4.

JOSEPH N. ZALUSKI • 1627 *Staub Street, Philadelphia 40, Pa.* • B.S. IN MARKETING.

ALPHONSE J. ZARZECKI • 2743 *Casimir Street, Philadelphia 37, Pa.* • B.A. IN HISTORY-EDUCATION.

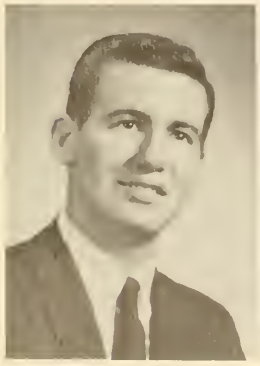

JOSEPH J. ZELINSKY • 1543 *67th Avenue, Philadelphia 26, Pa.* • B.A. IN HISTORY-EDUCATION.

WILLIAM N. ZELNER • 4017 *Peckin Street, Philadelphia 28, Pa.* • B.S. IN INDUSTRIAL MANAGEMENT.

FREDERICK E. ZIMMERMAN • 50 *New Road, Southampton, Pa.* • B.S. IN CHEMISTRY.

LOUIS J. ZONE • 126 *W. Ninth Street, Bridgeport, Pa.* • B.S. IN ACCOUNTING • Student Council 3, 4 (Treasurer 3).

WILLIAM J. ZWIEBEL • 42 *E. Lafayette Place, Wilkes-Barre, Pa.* • B.A. IN BIOLOGY • Alpha Epsilon Delta 2, 3, 4; College Union Committees 1, 2, 3, 4.

BROTHER RALPH L. ASHER, F.S.C. • B.A. IN MATHEMATICS-EDUCATION.

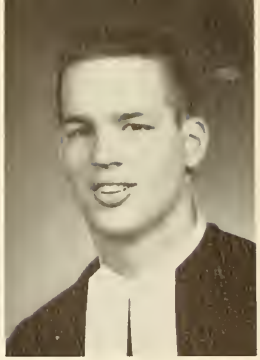

BROTHER BRIAN G. BARRY, F.S.C. • B.S. IN GENERAL BUSINESS-EDUCATION.

BROTHER CHARLES H. BENNELL, F.S.C. • B.A. IN ENGLISH-EDUCATION.

BROTHER JUDE F. DIERINGER, F.S.C. • B.A. IN PHYSICS-EDUCATION.

BROTHER BRIAN F. DOHERTY, F.S.C. • B.A. IN ENGLISH-EDUCATION.

BROTHER ERIC B. HENDERSON, F.S.C. • B.A. IN CHEMISTRY-EDUCATION.

BROTHER WILLIAM P. JOHNSON, F.S.C. • B.A. IN MATHEMATICS-EDUCATION.

BROTHER JAMES G. KANDELL, F.S.C. • B.S. IN GENERAL BUSINESS-EDUCATION.

BROTHER MICHAEL E. KAVANAGH, F.S.C. • B.S. IN BUSINESS ADMINISTRATION-EDUCATION.

BROTHER RICHARD E. KESTLER, F.S.C. • B.A. IN MATHEMATICS-EDUCATION.

BROTHER LEONARD R. LORENZ, F.S.C. • B.A. IN MATHEMATICS AND PHYSICS-EDUCATION.

BROTHER JOSEPH T. MYERS, F.S.C. • B.A. IN ENGLISH-EDUCATION.

BROTHER STEPHEN J. SEIVOLD, F.S.C. • B.S. IN GENERAL BUSINESS-EDUCATION.

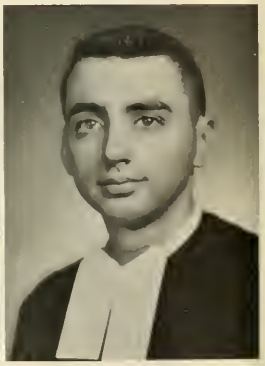

BROTHER BENILDE D. SMITH, F.S.C. • B.A. IN ENGLISH-EDUCATION.

BROTHER WILLIAM A. WALLACE, F.S.C. B.A. IN ENGLISH-EDUCATION.

RONALD J. VALENTI • 2213 S. *Carlisle Street, Philadelphia* 45, *Pa.* • B.A. IN PHILOSOPHY.

INDEX

A

Accounting Association (Day) 77
Accounting Association (Evening) 90
Activities 38
ACTIVITIES AND ORGANIZATIONS 36
Administration 18
ADMINISTRATION AND FACULTY 16
Alpha Epsilon Delta 66
Alpha Phi Omega 51
ATHLETICS 98

B

Baseball 120
Basketball 102
LSC vs University of Pennsylvania 108
LSC vs Villanova 109
LSC vs Temple 110
LSC vs St. Joseph's 111
Beta Alpha 79
Beta Alpha Lambda 55
Benilde Club 82

C

Campus Life 8
Caisson Club 81
Chymian Society 68
College Union Committees 56
Collegian 1964-1965 (Day) 62
Collegian 1964-1965 (Evening) 96
Crew 114
Cross Keys 91

D

Dedication 6
Delta Sigma Pi 79

E

Economics Club 69
El Club Hispano 72
EVENING DIVISION 84
EXPLORER 1965 59

F

Fabrician Society 66
Faculty 22
Finance Association 76

G

Gavel Society 83
German Club 72
Glee Club 75
Golf 113
GRADUATES 122

H

Historical Society 70

I

I.E.E.E. 92
Industrial Relations Commission 77
I.R.S. 93

K

Kappa Mu Epsilon 67

L

Lambda Iota Tau 74
Le Cercle Claudel 71

M

Marketing Association (Day) 78
Marketing Association (Evening) 94

N

Newtonian Society 68
N.F.C.C.S. 82

O

Organizations 48

P

Pi Delta Phi 71
Pi Sigma Epsilon 76
Political Science Association 70
Praefectus Club 83
President's Guard 80
Psychology Club 67

R

Residence Council 42
Residence Life 42
St. Albert's 43
St. Bernard's 43
St. Cassian's 44
St. Denis's 44
St. Edward's 45
St. Francis's 45
La Salle Hall 46
Mansion 47
Rifle 101

S

S.A.M. (Day) 78
S.A.M. (Evening) 95
Semper Fidelis Society 80
Senior Class (Evening) 88
Sigma Beta Kappa 53
Sigma Phi Lambda 54
Soccer 100
Sociology Club 69
St. Thomas More Society 74
Student Congress 86
Student Council 49
Student Organizations Commission 50
Swimming 116

T

Tau Kappa Epsilon 52
Tennis 112
The Masque 64
Track and Cross-Country 118
Triathlon 101
Tricon 73

W

Weber Society 73

ACKNOWLEDGEMENTS

Official Photographer

Merin Studios
1010 Chestnut Street
Philadelphia 7, Penna.

Publisher

William T. Cooke Publishing, Inc.
256 South 23rd Street
Philadelphia 3, Penna.

WORLD LITERATURE PHILOSOPHY
SAINTS FOR SINNERS
THE IMITATION OF CHRIST
EURIPIDES
Doctor Zhivago
Boris Pasternak
MIRROR CASTLE
THE LIFE OF MAN WITH GOD

RELIGION
PHYS SCIENCE
DEVOUT LIFE
THE WEB OF LIFE
Kierkegaard
CHEMISTRY